Angry taxpayers should thank police, firefighters
See 'Honestly Belleville,' page 4

Hooray for Junior Bucs cheerleaders
See 'Life in Silver Lake,' page 5

Quad-town wrestling selections
See Sports, Page 15

Belleville Times

© 1996

87th Year No.24. An Orechio Publication — *Serving Belleville Since 1909* — Thursday, March 21, 1996 — 50¢

Changes aim to rid illegal residences...

Inspections bring $'s, home improvements

By Richard Dickon

The Council's requirement that an inspection be completed before issuing a certificate of occupancy with all residence ownership title changes is increasing revenue from inspections and helping eliminate safety and other property maintenance code violations, according to township officials.

The certificate is the first step in cracking down on illegal multi-family homes and upgrading property maintenance, with plans to include inspections whenever a house or apartment changes renters.

With all the recent concerns expressed about successful tax appeals and an overall shrinking tax revenue base, the Council now charges $100 for a single home, $150 for a two-family and a maximum of $200 for multi-family dwellings, which will help offset the cost of housing inspections.

Township Manager Stephen Cuccio reported to the Council at the March 18 work session that he expects the township to raise between $30,000 and $35,000 in 1996 through the inspections.

He said 24 inspections were

(continued on page 2)

Schools plug future spent 'surfing the net'

By Richard Dickon

The School District's five-year plan to integrate "cutting edge" computer technologies into curriculum was outlined by Victor DePauw, chairman of the Technology Committee.

Superintendent of Schools Michael A. Lally said budget constraints may keep the district from implementing the desired programs, pointing out that last year's technology budget was already reduced by half.

"This underscores the limitations to provide equitable instruction with ever-shrinking resources," Lally said.

This year's budget only includes $120,000 of the needed $225,000 for technology, which Lally said is "designated as a priority. We hope to retain this figure in the budget. This is what your children will be demanded of in the workplace. It is essential, we must get in step."

DePauw offered eye-opening statistics at the Feb. 26 school board meeting, including the facts that computers now outsell televisions and nearly 100 million computers are projected to be sold in the United States by 1998.

The technology committee was charged with plotting the district's future after three access "waves" were discussed by the board in November to "surf the net" on the information superhighway.

The choices included hooking each school up to an internet system, through "rather costly" subscription services, purchasing the hardware to access directly into the internet or joining a university consortium, according to Edward Appleton, school administrator.

DePauw expanded on the technology curriculum goals for the district, saying computers can help students access knowledge and put it to use. He said the district has been very limited by budget constraints in implementing the plans, relying on funding from grants.

School Board Trustee Robert Molinaro has moved forward discussions on accessing the internet, which the district had already begun, when he reported on a seminar given by the Essex County Board of Education which featured state-of-the-art computer technology applicable in the classroom.

Some of the areas DePauw mentioned as goals were improving teaching, learning, critical thinking, developing research skills, using computers as an instructional tool, utilizing technology to break down barriers and creating an innovative learning environment and to facilitate learning.

"We would like to have students actively involved with problem solving and decision making, and get them to appreciate the lifelong need for finding and processing information as part of learning," DePauw said.

District-wide, DePauw said teacher in-service days will focus on learning to use computers as teaching tools, learning both software and other technologies.

Equipment and software purchases will be a key to implementing the program, since students, teachers and administrators all need adequate practice time. Such purchases will be a line item in each budget over the five-year period, DePauw said.

Perkins loans from the state, which have been cut this year, have helped upgrade computers in areas such as Industrial Arts, Business and Home Economics, DePauw said.

DePauw sees an active role in assisting the district from local community service organizations, with the budget line item matching the contributions to help gradually build up the technology.

"We are looking at a stronger outreach to the business community," DePauw said, adding that unfortunately, some businesses would rather discard old equipment because of potential liability.

When new equipment comes in, DePauw said older equipment may be moved to other locations so more than one area is upgraded at the same time.

School Board Trustee Thomas Fuscaldo said that with the expected school budget problems, including the possibility of another defeated school budget, that the schools should have a "fall back" plan to solicit equipment for the private sector, if the $200,000 is not there to purchase new equipment.

Board trustee Lou Pallante said that the board "should make a commitment about where we want to go," but first a board committee "should educate ourselves and get a working knowledge of computers."

Board President Ralph Mazzuca urged the rest of board to "take this report home and study it," noting that Perkins loans have been cut

(continued on page 2)

Dangerous duty done well...

Police commended for courage, Heroic firemen injured in blaze

HEROIC DEEDS - Three Belleville Police Officers, (pictured above, left to right): Det. Arthur Connolly, Retired Capt. Bill Escott, and Lt. Thomas Rossi were commended for their help in the arrest of a suspect charged in the brutal attempted rape and attempted murder of a female F.B.I. agent. Also, four firefighters were injured fighting a blaze that left this three unit apartment building at 1 Cedar Hill Ave. unhabitable. Firefighters also braved icy weather for a daring rescue. (Above photo by Richard Dickon) (Below Photo by Firefighter Scott Wentworth) ***See details below.***

Help catch attempted murder, rape suspect

Three Belleville Police Officers, Retired Capt. William Escot, Det. Lt. Thomas Rossi and Det. Arthur Connolly, received commendations on March 11 for their investigative information, which led to the apprehension and arrest of a suspect charged with the brutal attempted rape and murder of a female F.B.I. agent in January.

At F.B.I. headquarters in Newark, Special Agent in Charge Barry Mann commended the three along with Deputy Chief David Martinez of the Essex County Prosecutors Office, for their efforts.

Also honored were Belleville Police Chief Raymond Kimble, Acting Deputy Chief William Adelhelm and Capt. Joseph Rotonda.

The victim gave an emotional thank you to all the officers in front of the entire office, saying she hoped what happened to her that evening never happens to anyone again. She added that she is relieved the suspect is behind bars.

The victim is still recovering from her injuries.

Nunez was charged with the 1993 murder of a Newark woman in Belleville, and his charge was dismissed by the Superior Court in Newark. The Essex County Prosecutor's Office is now reviewing the case for possible re-opening.

- Richard Dickon

Firemen tame blaze, brave ice in rescue

Four firefighters were injured in a blaze that left three families homeless at 1 Cedar Hill Ave, at the corner of Belleville Ave., on March 14.

A week earlier, firefighters braved the wintry elements of ice, snow and extreme cold to rescue a young man who fell into the Second River from the Old Copper Mill and waterfalls.

While all residents escaped injury in the fire, two firefighters sustained heat burns and one was struck by falling debris, while another received an electric shock from exposed wires.

The Cedar Hill three-alarm fire apparently began in the basement and spread up through the walls to the roof of the three-story wood and brick building. The building sustained heavy fire and smoke damage and was declared unhabitable.

The fire appears to be accidental, while the Fire Department looks into the as-yet-undetermined cause of the fire. The three families were relocated with friend or relatives temporarily.

The ice rescue happened about 6 p.m. on March 7, when ice coated trees and roadways. Two young boys reported the man falling and being partially submerged under a large rock formation. The boys shuffled down the hill, pulling the young man from the water to check his injuries before going for help.

An ambulance coincidently passing the scene, driven by firefighter Michael Marra, flagged down the boys and called for assistance. Battalion Chief Walter Beresford responded with Engine's #1 and #3.

Realizing they were operating in darkness, and in fast-moving, frigid, waist-high water with heavy snow falling, the firefighters devised a rope system and lowered down a Stokes Basket to remove the victim, who was immobilized on a long

(continued on page 2)

Reserve fund plan may guard insurance claims

By Richard Dickon

Township Attorney Robert Giordano pitched a plan to the Council to begin an insurance claims funds. The fund would build a reserve to protect the township from large future claim awards and accrue interest.

"A long-term goal of this Council should be financial responsibility," Giordano said, "This would provide that to a long-range problem (insurance claims)."

He said private companies, private individuals, as well as public companies have been "wiped out" by unexpected, large insurance claims.

The township is now self-insured, but retains outside insurance coverage for claims exceeding $175,000, Giordano said, so the township is not in danger of going bankrupt from large claims.

His proposal would add a certain amount to the total set aside in the municipal budget to pay for projected claims; for example adding $150,000 to a projected $350,000 in claims.

If the year passes and the $500,000 is not fully expended, the remainder would be dedicated to the next year, hopefully carrying over for several years and building a reserve.

Newark has accrued a surplus of more than $14 million through such a claim fund, Giordano said.

Township Manager Stephen Cuccio said he built a such an insurance surplus while manager in Wayne.

Mayor Jim Messina said although the plan would increase spending and the tax levy in the short-term, he felt the plan would "give us a return on investment" by drawing interest and providing financial security in the long run.

Council members Joseph Scaperrotta and Angie Paserchia said they were wary of a plan that would increase the tax levy.

Deputy Mayor Thomas Spillane said the Council should consider "unintended consequences" of such a plan, where the Council might be more willing to settle claims if it does not have to raise taxes to pay for the claims.

Cuccio said he supported the plan because "it makes us more liquid. We have been cash poor."

Giordano recommended that the Council hire an outside insurance company to set the financial number, since the present insurance carrier might have a conflict of interest.

The Township Council presently employs Spectrum Inc. as its municipal insurance carrier.

Trains may scare off Macy's developer...

Council vows to derail NJT train yard plan

By Natalie Waldron and Richard Dickon

The Council has unanimously supported a resolution to oppose New Jersey Transit's proposed plan to place a light rail train line and rail vehicle service facility in the Silver Lake district.

The 7-0 vote came at the March 12 public Council meeting, where more than 70 Silver Lake Civic Association (SLCA) members picketed with signs protesting the plan.

NJ Transit's spokesperson Penny Bassett Hackett responded to the Council's decision, saying "We are disappointed with the town's decision to pass a resolution against the NJTransit facility. We are going to continue our dialogue with local officials."

"We have been meeting with the town since 1993 on this project and feel we have put together a good program that highlights the benefits and impacts of the project as well as the kinds of additional improvements NJTransit is willing to undertake to improve the project," she added.

A major potential stumbling block is the warning by the developer looking to put retail stores in the former Macy's property in Bloomfield and Belleville that he may cancel the plans.

The plan to re-develop the former Macy's industrial warehouse property on Franklin Street might be cancelled if NJT follows through with purchasing as much as half of the available Potamkin auto dealership property.

Also, the developer's representatives have let it be known that the property may not be as attractive if a rail yard is visible to upscale shoppers, and renters may be discouraged.

This problem was added to a long list that includes the trains possibly traversing already traffic-heavy streets, exacerbating the

(continued on page 2)

SCHOOL #3 'BRUSHES UP' - Sixth graders from School #3, including (left to right): Derrick Cruz, Lynette Roman and Michelle Mehringer, stand with Ms. McDonagh and Dr. Gregory Perez, a Nutley Dentist, after a recent dental hygiene assembly.

Inspections bring $'s, home improvements

(continued from page 1)

completed in January, and 22 in February, while more than those totals were expected in March.

"Houses are moving in Belleville," Cuccio said, adding that inspections are compelling people who sell their homes to bring the dwellings up to proper building maintenance codes.

"We are finding violations," Cuccio said.

"Contrary to the belief of some people in town, those selling homes are more than happy to comply with building codes in order to sell their house," Mayor Jim Messina said.

Cuccio said many of the homes have required multiple inspections to make sure all code violations were remedied.

By requiring the certificate, the township can identify illegal two- and three-family homes, which are on the tax rolls as one family dwellings.

The Board of Education has formed a residency committee to identify and remove illegal students from the school system.

The Council is looking to stop two- and three-family illegal homes, which are taxed as one-family homes, from unfairly driving up the tax bills of honest tax-paying homeowners.

Many times, illegal apartments will have other construction code violations that can lead to unsafe living conditions.

It costs about $7,000 per year to educate a child in the Belleville school system, and the money saved whenever an illegal student is removed.

Fines are to be collected from the owners of illegal homes, and the homes will then be taxed at their full value, which will lessen the burden on other homeowners in the Township.

The inspections are also designed to improve the overall quality of housing by not allowing decaying properties to continually erode, without inspection, whenever a dwelling is sold. The seller of a home will now have to bring a property up to code before passing inspection and getting a certificate of occupancy.

The Council had months of discussion leading to the ordinance, which included consideration of an amnesty period for anyone operating an illegal multi-family residence. Another major advantage mentioned by the Council is that identifying illegal homes will increase taxes collected through a more fair representation of who is living in Belleville.

The Council encountered some criticism from a handful of residents when the ordinance was passed, including complaints that the ordinance did not include rentals and that fees are too expensive.

Council vows to derail NJT train yard plan

(continued from page 1)

problems on streets utilized by elementary school children attending school #4.

The rail plan would require hiring school crossing guards for the rail crossing at Belleville's expense, along with a creating a tremendous hazard to the safety of children traversing the rail crossing going to and from school during peak commuter periods, according to the resolution.

The Council has agreed that the first priority was to add ratable properties to the township, although the Macy's plan puts only 10 percent of the retail property in Belleville.

At the March 12 meeting, the SLCA, led by *Belleville Times* columnist Marie Strumolo Burke, vowed to "stop NJ Transit in its tracks," reiterating earlier concerns about the safety of children, and saying the area needs ratable properties, "not vagrants, crime, litter and noise," that would lower property values.

Larry Walsh of the Silver Lake District Partnership has said that the 30 or so acres of available property in the district could very well be condemned and built on by NJT, and if the plan becomes a reality, Silver Lake should try and get as much as possible for the community.

Mayor Jim Messina, the First Ward and Silver Lake Council representative, voted against the plan despite earlier remarks that he was not absolutely against it.

"My father always told me to listen to people, and after much soul searching and listening to the Silver Lake Civic Association, the Silver Lake District Partnership, the Macy's people, and the NJ Transit people, I will make my decision. I am for Silver Lake and I am a decision maker, and I have an understanding of what my constituents are asking," Messina said.

Councilwoman Angie Paserchia who lives in Silver Lake said, "I do not feel this should come to Belleville. Not only would it be detrimental to Silver Lake, it will affect the entire town. We need ratables, and I think it will hurt Belleville, not help it."

Councilman Joseph Scaperrotta repeated earlier criticisms that NJT is "not trustworthy," that the township needs ratables and that the plan would bring "a junk yard" that would "destroy a neighborhood."

Messina, had refused to flatly oppose the NJT plan, saying the new retail project would have similar impacts on traffic, and that mass transit is "the thing of the future."

Walsh and the business partnership has asked for street frontage, with small volume retail stores to continue the business area on Franklin Street, as part of NJT's proposal.

Deputy Mayor Thomas Spillane had repeatedly asked NJT representatives for reasons why the Council should support the plan, adding that none of the answers were satisfactory.

Councilman Bill Cook has said he was concerned that the rail line would be extended west or south, which could bring trains through Belleville every three minutes during peak hours. The same thing would happen if Bloomfield were to ask for a station, Cook said, adding he had concerns about security, especially in the evening.

Dr. Jerome M. Lutin, senior director of NJT's Newark-Elizabeth Rail Link Division, said the agency's 131-member police department will be responsible for securing the facilities.

Firemen injured in blaze

(continued from page 1)

spine board to prevent further injuries.

Footholds on the embankment and in the river were difficult as the new-fallen snow covered several inches of ice, while ropes and equipment became immediately frozen and hard to maneuver.

They slowly raised the victim by hand approximately 30 feet to the bridge, where he could be placed in the ambulance for transport to the hospital.

The unidentified 17-year-old male suffered two possible broken legs and ankles, possible internal organ injuries, abrasions and hypothermia from exposure. He was hospitalized for treatment.

Firefighters were praised by the young man for their courageous actions, since they could have fallen and been injured themselves.

Schools plug future spent 'surfing the net'

(continued from page 1)

drastically, but that students not completing college need career opportunities such as those offered by the high school in cosmetology and drafting on computers.

One potential downside to the technology boom is the quick changes and even obsolescence of technology, which can happen in as little as six to eight months, according to DePauw.

The upside is illustrated in the ability of two computer discs to store entire volumes of reference books, which DePauw said is "the power of technology to help kids succeed."

The technology committee is not offering specific programs, DePauw, preferring to allow the expert teachers and administrators in various academic areas apply the technology.

Appleton had recommended in November that the district join the New Jersey Information Network, a university consortium made up of between 12 and 20 colleges, including Rutgers and Princeton Universities, the state library, businesses, including Bell Atlantic, and the state Board of Public Utilities.

The district could have 25-plus staff members with access to the service for a $3,000 annual fee, "significantly less than some of the alternatives," Appleton said.

The next step from there, Appleton said, would be to examine the existing computer base, upgrade the speed, and invest in modems on a district-wide basis.

A major question to be answered is who gets access, whether it would be students, teachers and/or administrators if one computer is hooked to the internet in each school.

Molinaro has said he believes that all students should have the opportunity to access the internet.

The Internet offers students "global information," Molinaro has told the school board, mentioning Prodigy and America On-Line as the two biggest companies on the Internet. He mentioned having access to the most new and up-to-date information on the Rain forests as an example of the type of advantages provided by "surfing the net."

Other new technologies presented at the seminar included an electronic bulletin board that allows school board members and administrators to have access to information on any school district in the state and to keep up with state educational events everyday. The service is called "Boardnet."

Interactive television, which Molinaro said is "very expensive" to set up, is worthwhile as "a teaching tool." For example, Molinaro said interactive television could hook up several students in different school districts to one Russian language instructor, allowing the students to learn the language and the different schools to share the costs.

Voice mail systems are now available for teachers that would allow students and parents to call in and find out homework assignments, Molinaro said. Library access to schools, colleges and universities here and in other countries is also possible through computer technology, Molinaro said.

Advertisement

TaxTips

by H&R Block

TAX BREAKS FOR BABY

Q My wife and I are expecting our first baby soon. Will I receive the full exemption amount for the child or will I need to prorate the amount for the number of days in the year after the child is born?

A The baby will count as a full exemption even if he or she is born on December 31. As for other tax consequences, you may want to adjust your Form W-4 to reflect the extra exemption. Assuming you're in the 28 percent tax bracket, that will result in about $58 more per month in take-home pay. Next, keep track of your medical expenses for the prenatal care, delivery, and post-delivery care for your wife and child. Medical expenses are deductible to the extent the unreimbursed amount exceeds 7.5 percent of your adjusted gross income. Finally, obtain a social security number for the child. New IRS rules require a social security number for any individual born before November 1, 1995, who is claimed as a dependent. In fact, you'll need the number right away if you want to file your 1995 tax return electronically.

"A Child's World - Where Playing Is Learning"
Sandy Lane Nursery School
REGISTER NOW FOR SPRING, SUMMER AND SEPTEMBER!
634 Mill Street, Belleville
751-6380
Pre-school Day Care Kindergarten Ages 6 weeks to 6
Days & Hours To Meet Your Needs 7AM - 6PM
NEW-INFANT/TODDLER PROGRAM
Development Programs in:
• ARTS • MUSIC • LANGUAGE
• SKILLS • SOCIAL DEVELOPMENT
Continuous Day Care Program For Working Mothers • Nutritionally Balanced Lunch • State Licensed Certified School and Teachers.
Dedicated To A Program Of Early Childhood Education

FEATHER YOUR NEST

7 1/4% *APR
With Our All Purpose Home Equity Fixed Rate Loan
$10,000 - $100,000
5 YEAR TERM
• Tax Deductible Interest
• No Points • Quick Approval
• No Annual Fees
SECURITY NATIONAL BANK AND TRUST COMPANY OF NEW JERSEY
"Service With A Personal Touch!"
155 Halsey St. Newark, N.J. 201-643-5700
431 Kingsland St. Nutley, N.J. 201-661-5121
213 Harrison St. Nutley, N.J. 201-661-5110
* Rate reflects 1/4% reduction from our regular rate when pymts are automatically deducted from your Security National bank checking account. Ex: Based on $1,000 par mo. pymt is $19.92 per mo. New loan customers only. Available for owner occupied 1-4 family NJ residences & condos only. Rates subject to change without notice & credit approval. Homeowners property ins. required. Consult your tax advisor regarding deductibility of interest. Rates effective 2/16/96.
MEMBER FDIC
EQUAL HOUSING LENDER

$ COUPON SPECIAL $
CAR WASH
$5.99 + Tax
For Full Service
Exterior $5.25 + Tax
(with This Coupon)
Expires 3/31/96
FRANKIE'S FUTURMATIC BRUSHLESS CAR WASH
305 Broad St. • Bloomfield
748-9459
Open Mon. - Sat. 8-6 & Sun. 8-4

GOLF PASS
Play a Round of Golf at 210 Different Public Courses around NJ and PA...
All Yours with a $30 Donation to the
AMERICAN CANCER SOCIETY
Call To Get Your Pass
(201) 736-7770
Visa, Master Card, American Express & Discover Accepted

When vows are exchanged, your taxes will change.
If you've had a change in marital status during the past year, your taxes have changed, too.
Come to H&R Block. We can help. We will work to get you all the refund you're entitled to. We do it for over 10 million people every year.
Because it's your money. H&R BLOCK
NUTLEY (Diagonally Across from CVS) 155 Franklin Ave. • 235-1000
BELLEVILLE (Between Belleville Ave. & Williams) 125 Washington Ave. • 751-3836
BLOOMFIELD ((Off Bloomfield Ave.) 299 Glenwood Ave. • 743-0898
MONTCLAIR (Across from CVS) 513 Bloomfield Ave. • 744-5483

- Quick Title Service -
CAR TITLE SERVICE
WE GO TO NEW JERSEY MOTOR VEHICLE EVERDAY
• Transfer Of Ownership
• Plates And Registrations
• Title Corrections
• Replacement Of Damaged Titles
• Lost Titles
• Certified Information (Drivers Abstract)
BELLEVILLE AUTO MART
342 Washington Ave.
Belleville, NJ 07109
Federal Express May Be Sent To Address Above
Phone (201) 450-0505 Fax (201) 751-8424

ASHLEY'S After Dark
NJ's Premiere Nite Club
MARCH 23rd ★
PARKWAY NJ's #1 Oldies Band
FRIDAY ★
LADIES NITE $2 Drinks For The Ladies • All Nite Long
Plus • Classic Disco & Top 40 Hits • Spun Live by DJ GAZZ
MARCH 30th ★
GOODFELLA'S - North Jersey's #1 Oldies Band
SHOWTIME 10PM
Plus... DJ RICH
Spinning all your favorite dance music.
Styertowne Shopping Center
1065 Bloomfield Ave. • Clifton • 778-2253
Located Directly Behind Rowe Manse Emp.

Belleville Senior News

By Joseph Restaino

DREAMS

Each day of life holds many dreams
For human hearts to share
And every dream is filled with joy
To comfort life's despairs
But we must choose the dream we want
To be our very own
And we must nurture it with love
That blesses heart and home
It is God's will that this should be
To add new hopes to life
And be a haven of content
From weariness and strife
For he has seen how frail we are
In purpose, heart and limb
And must have dreams to comfort us
And light the way to Him

By Michael Dubina

Welcome back to Madeline Aranecki, Mary Restaino and John Pecorino and also Grace Lisanti and Jean DiCapua. Nice to see all of you attending the meetings at the Senior Center.

Get well wishes to Lucy Pepitone who was in Mountainside Hospital and is now recuperating at home. Jean Torremeo is also out of the hospital.

Condolences to the family of Letty Meyers, who passed away. Letty had been ill for quite some time. My wife spoke to Helen Hiesenroder, who is at the West Hudson Care Center. She will be leaving the center soon and when I get more information I will let you know.

Remember that on March 24 from 9:30 a.m. to noon, the Belleville Elks will be having their monthly breakfast. Adults $5 and children under 12 at a reduced rate. All you can eat. At these prices this is a fantastic value. The Elks have just completed the renovation of their hall and all proceeds go to help handicapped children.

More news about members of the senior clubs: Vinny Simeone had an operation on both of his hands. Chester Prosperi , town Democratic chairman, is in the hospital.

Joey Tribuno had an eye operation and is recuperating at home.

Tom Mignone was in the hospital but is out now and was seen at the last meeting.

Mary Catena is not feeling well.

Welcome back to Alma Battaglia.

Sorry to hear Joe Piombo is mot feeling well.

Gail Chimento, a representative of the Department of Aging, appeared at the Tuesday Club meeting to make the members aware of the different programs available to the seniors who qualify. She gave much valuable information and answered many questions from the seniors. She also left many pamphlets explaining the details of some of the programs available. This was a very good presentation with much valuable information for the many seniors present.

Here it is! Unsolved mysteries of anatomy:

Where can a man buy a cap for his knee? Or the key to a lock of his hair?

Can his eyes be called an academy because there are pupils there?

Is the crown of your head where jewels are found?

Who travels the bridge of your nose?

If you wanted to shingle the roof of your mouth? Would you use the nails of your toes?

Can you sit in the shade of the palm of your hand? Or beat the drum of your ear?

Can the calf in your leg eat the corn off your toe? Then why not grow corn on the ear?

Can the crook in your elbow be sent to jail? If so just what did he do?

How can your sharpen your shoulder blade? I'll be darned if I know - do you?

Thanks to Adelaide Fischer.

How about this? Amtrack is going to build 18 "American Flyer Trains" for the northeast corridor at a cost of $754 million. Where do you think they are going to purchase these "American Flyer trains." In America? Not on your life. From a consortium of Canadian and French companies. No wonder that we have so much unemployment in America. What happened to Buy American?

Tid bit: Money is a good servant but a bad master.

Help make Belleville beautiful

Knights of Columbus to hold Bowl-A-Thon and open house

By Kelly Tahaney

The Knights have a busy weekend in store for Belleville residents.

First, come join the second annual Bowl-A-Thon to help Americans with disabilities March 24 from 2 p.m. to 4 p.m. at the Brunswick Olympic Lanes, Washington Avenue, Belleville..

One hundred percent of donations collected from the Bowl-A-Thon will go to the following organizations: Camp Fatima; Boy Scout Troop 364; Mal Condon Canteen; Special Education Parent Professional Organization (S.E.P.P.O); and the West Essex Rehabilitation Center.

Send your donations to Belleville Knights of Columbus #835, Bowl-A-Thon Registration, 98 Bridge Street, Belleville, NJ 07109. For further information call 998-2214.

The Knights are asking people to attend an open house after masses at St. Peter's Church March 23 and 24.

The hall is located at 96 Bridge Street, one block from St.Peter's. For more information about joining call the Knights at 759-9656.

Silver Lake hosting Blossomfest '96

The business district along Franklin Street in Belleville will be the scene of the third annual Blossomfest Street Fair on Sunday, April 21.

Arts, crafts, and music will dominate the event, with a variety of food and family activities to complement the day.

Blossomfest '96, sponsored by the Silver Lake District Partnership, will be held between noon and 6 p.m. It is expected to draw an estimated 15,000 visitors, many of whom enjoyed last year's event.

Artists and crafters from five states will display their works for visitors. The musical theme for the day will be jazz, with a variety of other entertainment scheduled.

The event is held to further arts and cultural activities in the Silver Lake district and Belleville.

Anyone interested in participating can contact the Partnership at 450-1111. Rain date will be the following Sunday.

Belleville Police Blotter:

Three drug arrests and one false

• Phillip and Donna Zaragoza, 32, of North Arlington were arrested for possession of a controlled dangerous substance Mar. 12.

Detectives Guiliano and Capece recognized Zaragoza and his wife driving around Mill and Cortlandt Streets.

Zaragoza was wanted on two outstanding warrants. After searching the vehicle police found 3 vials of cocaine in the car, police said.

Both were charged with possession of CDS but only Phillip was arrested for he warrants. His wife was released and he remained in jail on $750 bail, police said.

• Donald Murzensko, 48, of Bloomfield was arrested for attempting to purchase pharmaceutical drugs with a false prescription Mar. 13.

A pharmacist at the Washington Avenue Pathmark called police after she suspected Murzensko of falsifying the prescription.

The drug that he was trying to purchase was Alprazolam. Murzensko was wanted on a contempt of court charge. Total bail was set at $1,500.

• Richard Monahan, 25, of Hasbrouck Heights was arrested for possession of CDS Mar. 13.

Monahan was pulled over after exiting Rt. 21 for reckless driving and speeding.

Detectives Guiliano and Capece observed with their flashlights that Monahan was trying to conceal a yellow object down the front of his pants.

Detectives found 10 wax folded packets of a white powdery substance believed to be a CDS, police said.

Monahan was charged with possession of CDS, intent to distribute and is being held on $500 bail.

• Salvatore Petrozzino, 21, of Belleville was arrested for possession of CDS Mar. 14.

The Dynamic Duo of detectives Guiliano and Capece stopped Petrozzino on Mill and Bridge Streets.

They found him with a hypodermic needle and a glass vial of cocaine, police said.

In Memory of Michael Chieffo Sr.

Dear Dad,

Twelve years have gone by, and not a day has passed that I haven't thought of you. Although I may not have had much time with you, those twelve years that God did allow were filled with the joy and happiness that only a father and son could share. It was a time that will never be forgotten, not only by me but by all who knew you. So no matter where I go, or how far away you may be, you will always be in my heart and I will always love you. I know you're watching me follow in your footsteps and I will continue to do so until we are together again, in Heaven.

Love your son,
Michael

jewel shops
"YOUTH FASHION CENTERS"

With Our Best Wishes... a "Free Gift" with a Communion or Confirmation Purchase.

Girls Sizes 6-14 & Chubbett

Boys Sizes 7-20 Regulars Slims Huskies

FREE Alterations On Suits

their own Special Day

Before that wonderful occasion arrives, be sure you've selected the prettiest of dresses and most fashionable of suits. This big event only happens once in their lives, so you want it to be perfect. . . right down to the clothes they wear!

Come in and choose from our large selection.

- All Accessories Available -
Use Our Convenient Lay-A-Way Plan

Pictures do not represent actual index. Not responsible for typographical errors

jewel shops
"YOUTH FASHION CENTERS"
Kearny Ave. (At The Pike) Kearny • 991-3197
Store Hours:
Mon. 9:30-8:00 • Thurs. & Fri. 9:30- 9:00 • Tues., Wed. & Sat., 9:30- 6 • Sun. 11:00-4:00

Est. 1952
3% Sales Tax
Mace Brothers
512 Kearny Ave. • Kearny
201-998-0300
3% Sales Tax
Dir. Take 280 East to Harrison Exit 16 (near the Meadowlands)
Store Hours: Mon., Thurs., Fri. 10:00-9:00 • Tues., Wed., Sat. 10:00-6:00
FREE DELIVERY UP TO TOMS RIVER
(Purchases over $200.00)

	Regular	SALE
Bancroft-Firm		
Twin Ea. Pc.	$210.00	$99.00
Full Ea. Pc.	$240.00	$169.00
Diamond - Super Firm Quilt		
Twin Ea. Pc.	$380.00	$199.00
Full Ea. Pc.	$500.00	$269.00
Queen Set	$1180.00	$649.00
King Set	$1760.00	$949.00
***Elegance - Ultra Premium Hand-Tied Mattress & Boxspring**		
Twin Ea. Pc.	$620.00	$299.00
Full Ea. Pc.	$780.00	$399.00
Queen Set	$1820.00	$889.00
King Set	$2610.00	$1249.00
***Cameo - Ultra Premium Hand-Tied Mattress & Boxspring**		
Twin Ea. Pc.	$720.00	$319.00
Full Ea. Pc.	$890.00	$399.00
Queen Set	$1970.00	$939.00
King Set	$2760.00	$1299.00

Sale Ends March 31, 1996

*Free Deluxe, Non Allergenic Pillows with Ultra Premium Sets (1 Pillow with twin Set, 2 Pillows with Full, Queen and King Sets.

SHIFMAN

SAVE 35-50%
On Every Handcrafted Shifman Set.
** Free Deluxe Pillows With Ultra Premium Sets. Up to $60.00 Value.*

OUR OPINION

Council's rebuff of rail yard plan needs some room for compromise

Belleville Township Council members voted unanimously to oppose NJ Transit's proposal to expand the Newark City Subway by creating a new rail line and rail repair yard in Silver Lake. In the resolution passed unanimously, the Council outlined a series of concerns culled from Silver Lake residents and its own meetings with NJT.

A major potential stumbling block is the warning by the developer looking to put retail stores in the former Macy's property in Bloomfield and Belleville. The re-development might be cancelled if NJT follows through with purchasing as much as half of the available Potamkin auto dealership property. Also, the developer's representatives have let it be known that the property may not be as attractive if a rail yard is visible to upscale shoppers, and renters may be discouraged.

Add that to a long list that includes the trains possibly traversing streets every three minutes during peak hours of use. These streets are already impacted by traffic and the addition of commuter rail service will exacerbate the present existing traffic conditions on these streets, which are thoroughfares utilized by elementary school children attending school #4.

The rail plan would require the hiring of school crossing guards for the rail crossing at Belleville's expense. The expansion would create a tremendous hazard to the safety of the elementary school children required to traverse the rail crossing going to and from school during peak commuter periods, according to the resolution.

We applaud the Council, especially Mayor Jim Messina, the First Ward representative, for opposing the measure, despite his reservations. When more than 70 people take the time to wave signs and plead for support, the Council should listen.

Marie Strumolo Burke, the leader of the Silver Lake Civic Association, has masterfully mobilized her neighbors to "stop NJ Transit in its tracks." Her fears of increased noise, crime, vagrancy, grafitti and decay are valid, and NJ Transit, for all its rhetoric about the future of train travel, has a horrendous record of providing maintenance and security services to residents.

Unfortunately, NJ Transit is one of the those frightening entities that can take land whenever it wants, despite the will of the people. Therefore, we strongly suggest the Council and the SLCA consider the approach of Larry Walsh and Silver Lake District Partnership. He has said all along that the project will come if NJ Transit wants it, so the district should not simply oppose the plan but also negotiate with NJT to try and get as much as possible for the community. Walsh and the business partnership has asked for street frontage, including small volume retail stores to continue the business area on Franklin Street, as part of NJT's proposal.

We are glad to see the Council take a stand on this issue, but we suggest that the extent of the stand go beyond simple opposition. The governing body owes to Silver Lake and all of Belleville to make sure the best deal is struck, if this rail yard is indeed inevitable.

Foot's in the door for maintaining homes, stopping illegal residences

The first dividends are starting to come in on the Council's long-range plans to improve the quality of housing and stem the tide of illegal multi-family dwellings. The governing body's requirement that an inspection be completed before issuing a certificate of occupancy with all residence ownership title changes is increasing revenue from inspections and helping eliminate safety and other property maintenance code violations, according to township officials. The certificate is the first step in cracking down on illegal multi-family homes and upgrading property maintenance, with future plans to include inspections whenever a house or apartment changes renters.

Successful tax appeals and an overall shrinking tax revenue base continue to erode the quality of life in Belleville. The Council now charging $100 for a single home, $150 for a two-family and a maximum of $200 for multi-family dwellings, is an important first step, with a projection of raising between $30,000 and $35,000 in 1996 through the inspections. The revenue will help offset the costs of the inspections. Houses are being sold, as evidenced by the more than 50 homes sold through early March, and Mayor Jim Messina is right to point out that, contrary to the belief of some people in town, those selling homes are more than happy to comply with building codes in order to sell their houses.

The inspections are compelling people who sell their homes to bring the dwellings up to proper building maintenance codes, and will help identify illegal two- and three-family homes, which are cheating the tax collector as one family dwellings.

Coupled with the Board of Education's continuing successes in identifying and removing illegal students from the school system, the township's governing bodies are making noticeable strides in compelling those who live or attend school here to pay their fair share. The efforts of the sitting Council and incumbent school board should not go unnoticed in the upcoming school board trustee and Ward Council elections.

Quotables

Time makes more converts than reason. -- Thomas Paine

Every child comes with the message that God is not yet discouraged with mankind. -- Rabindranath Tagore

Belleville Times

Serving Belleville Since 1909 (USPS 049-220)

Publisher: Belleville Times Inc.

Published Every Thursday
At 155A Washington Ave.
Belleville, N.J. 07109

Second-Class Postage Paid
At Newark, N.J.
Postmaster: Send address changes to:
The Belleville Times, 155A Washington Ave.,
Belleville, NJ 07109

Editor: Richard Dickon

Social Editor: Helen Maguire
Sports Editor: Michael Lamberti
Advertising: Rene' Theodore
Art Director: Diane Lombardy
All departments call:
759-3200
Fax: 667-3904

Annual Subscription: $16.00
Senior Citizens: $ 8.00

© Copyright, 1996, Belleville Times, Inc.

'Honestly Belleville'

By Richard Dickon

Police, firefighters earn salaries through thorough investigations, courageous acts

After having sat through Council meeting after Council meeting where a handful of angry citizens raged against the governing body for giving out salary increases for police and firefighters, I have to urge those same people to carefully read the articles on page one this week detailing the crackerjack police investigative work and the amazing heroics of firefighters, all of which really falls under the category of "All in day's work."

Three Belleville Police Officers, Det. Arthur Connolly, Retired Capt. Bill Escott, and Lt. Thomas Rossi were given commendations for their investigative efforts that led to the apprehension and arrest of a suspect charged in the brutal attempted rape and attempted murder of a female F.B.I. agent.

The victim thanked the three for getting the suspect into custody, attending the ceremony even as she was still recuperating from their injuries. Anyone who walks the streets of Belleville should share in that thank you, and be grateful such dedicated law enforcement officials are being paid to protect them.

Four firefighters were injured in a blaze that left three families homeless at 1 Cedar Hill Ave, at the corner of Belleville Ave., on March 14.

A week earlier, firefighters braved the wintry elements of ice, snow and extreme cold to rescue a young man who fell into the Second River from the Old Copper Mill and waterfalls.

While all residents were kept safe from injury in the March 14 fire, two firefighters sustained heat burns and one was struck by falling debris, while another received an electric shock from exposed wires. Again, this is all in the line of duty for these dedicated firefighters.

The amazing ice rescue had firefighters from Engine's #1 and #3, led by Battalion Chief Walter Beresford, literally thinking on their feet, devising a rope system and lowering down a Stokes Basket to remove the victim. They somehow managed to keep footholds on the embankment and in the river, despite the new-fallen snow, which covered several inches of ice, while ropes and equipment became immediately frozen and hard to maneuver.

After slowly raising the victim by hand approximately 30 feet to the bridge, and transporting him to the hospital, the unidentified 17-year-old praised firefighters for their courageous actions, since they risked falling and being injured themselves. These extraordinary actions should be taken into account by taxpayers who continue to call for salary freezes and even layoffs. The police and firefighters are fairly well compensated for their work, but they earn every penny...

On March 18 I was privileged to witness a talk given by present and former New York Giant players Ottis Anderson, Stephen Baker ("the Touchdown Maker") and Michael Strahan to students at School #9. In the latest special event brought by Principal Pat Forte, the three shared their secrets for success, urging youngsters to stay in school, work hard, believe in themselves, and stay away from drug and alcohol abuse.

The Belleville Times will feature a complete story on the visit next week, but I wanted to acknowledge the fine job being done by Forte and his staff. Keep up the good work, folks!

The name of this column has changed,, necessitated by on-going events involving local politicians. It is the intent of this column to continue highlighting those who do good things in Belleville, but with elections around the corner, it has become necessary to separate fact from fiction virtually every week.

Of All Things

By Frank Orechio

A feature of the Nutley Sun, Bloomfield Life, Belleville Times and Glen Ridge Voice

• WORDS OF WISDOM

• It is the practice of the multitude to bark at eminent men as little dogs at strangers.

• **THE** Essex County Democrat Committee is sponsoring a "Night at the Races" Thursday, March 21, at the Meadowlands Racetrack at $150 a head. The event is to aid the 1996 General Election candidates.

• **ESSEX** GOP Chairman John Renna this week announced that the 5th District Freeholder's nominee will result from a screening committee decision meeting held last night, Wednesday.

Submitting their names for consideration are former Freeholder Arthur Clay of Glen Ridge, and three individuals from Nutley; civic activist Yolanda Gehring, Essex County Utilities Commission Chairman Mauro Tucci who is also an executive with the Montclair government and Nutley Chiropractor, Dr. Joseph Scarpelli. Nutley's GOP leader, Jim Piro, is expected to give his controlling support to Scarpelli. Piro and Renna dominate the Essex GOP machine.

John Renna

• **THIS** past week saw a dear friend and former staff member answer his last call. He was 82-year-old Nicholas DiGiovanni, beloved husband of Minnie, doting father of Janet Intile and Angelo DiGiovanni, brother of Marco and Hugo. His legacy is one of honesty and industry. He was a giver and not a taker. The heart and soul of the man responded to the cares and needs of friends about him. Fortunate is the person who could call Nick "friend". In his passing, the Orechio family has indeed lost a good friend.

• **WITH** former State Education Commissioner Mary Lee Fitzgerald withdrawing her candidacy for the Democrat nomination of the 8th Congressional District, Paterson Mayor Bill Pascrell could save his money and energy for the tough fight in November against incumbent Republican Congressman Bill Martini.

From all accounts, the 8th Congressional District seat will be a battleground primarily financed by the national leadership of both parties. Tons of money will be poured into this district which includes Nutley, Belleville and Bloomfield in an all-out effort by both parties to declare victory. Your vote will be anxiously sought. In a presidential election year, congressional contests can be seriously affected by the head of the ticket.

• **THE** reception honoring New Jersey state legislators of Italian origin and members of the Italian-American business community, co-sponsored by Minister Franco Mistretta, Consul General of Italy in New York, and Dr. Claudia Caggiula, Vice Consul of Italy in Newark, has been rescheduled for Tuesday, March 26th. Co-sponsor of the event is Puccini Restaurant of Jersey City where the event will be held.

• **THE** Nutley Democrat Committee will meet Wednesday, March 27th at 7:00 PM, and the Nutley Democrat Club will be meeting after the Democrat Committee meeting is adjourned.

• **AS** a pet owner (our schnauzer, Noel, is the love of our life), I was interested in the number of licensed pets in the towns our newspapers represent. Nutley has 1,180 dogs licensed, and cats do not require a license. Belleville in 1995 had 1,700 dogs licensed, and for some unexplainable reason, only 421 are licensed in 1996. It also had 13 cats licensed. Bloomfield's 1996 figures are unavailable, but in 1995, 1,524 dogs were licensed, and in the same year, 184 cats. Glen Ridge has licensed 310 dogs in 1996 and no cats. So there you have the legal census of our cats and dogs. May God bless them all.

• **NUTLEY** League of Women Voters has scheduled a Board of Education Candidates' Night next Wednesday, March 27th at 8:00 PM to be held at the Nutley Museum, 65 Church St. This is a wonderful opportunity to meet the candidates and hear their views.

Also, save the date - April 18th - when the Nutley LWV will hold an "informational unit" on the State of New Jersey Comprehensive Plan for Education. The plan has serious ramifications on the local level and everyone should be aware of its provisions and be a voice in its finalization.

YOUR OPINION

Mom assails Digori on Rink

To the editor:

Councilman Jerry Digori, I take extreme offense at your remarks made in the back hallway at the Feb. 13 Township Council meeting, towards Mr. Arthur Pico, principal of School #8.

Several parents attended the meeting to voice our concerns about the proposed Hockey Rink. We were all there as parents attending an open meeting. You said to us, well, where is Mr.Pico? Why isn't he here? Doesn't he care? How dare you! How dare you ask such a question! Apparently you do not know him at all. Well sir, let me educate you.

Mr. Pico is like a gentle giant. He has more love and concern for 427 children than some parents have for one child. When our children are in his school we know that they are safe. Mr. Pico is so full of kindness and gentleness, love and sincerity, compassion and respect. When a child falls and gets a bruise, his tenderness wipes away the tears. When a child hurts, his gentleness cures. He doesn't intimidate children, he shows care and earns their respect. When five year olds talk to him, he listens. When a child has a learning problem, he cares enough to make the parents listen and make the right choices.

So you see, Mr. Digori, this wonderful, caring man has a place in his heart for each and every one of the 427 children in his school.

So, Mr. DiGori, unlike you, Mr. Pico cares about our children. Maybe you should go to see him and learn some respect. I'm sure he'll make the time for you, as I said, he is a caring man.

Lucy Sasso

Emergency response lauded

To the editor:

A few days ago, water poured into my basement due to a backed-up sewer line. As I am a senior citizen and live alone, I attempted to uncap the valve that would probably stop the flow of water, but I was not successful.

In desperation, I called the Belleville Fire Department for assistance and these wonderful men responded. They stopped the water flow by uncapping the valve and informed me that the problem had been caused by a sewer back-up.

They subsequently contacted the Water Department, who also responded quickly and proceeded to clear out sewer line. However, during the pipe clearing, my burglar alarm was accidentally tripped and six Belleville police cars appeared on the scene.

I deeply apologize for my tying up our town's support facilities in this manner, but on the other hand, I am very grateful to all of them for the dispatch with which they handled this emergency.

Lee Mostello

'Sick and tired' of pay raises for employees

To the editor:

I hope they are not serious about giving the town management increases in salary. Why must town employees get raises every year?

How high do they expect to go, living off the poor widows and single homeowners on a low, fixed social security income like myself?

It's a darn shame! Next thing we know all the town employees will want raises again. What a racket!

I am living in Belleville more than fifty years and supported them long enough with my meager money, and am sick and tired of fighting them.

They should have pity on the elderly citizens and do something to help us. They should freeze salaries and give us tax breaks, even cut our property taxes in half, since we are all alone. Mr. (Joseph) Scaperrotta is right to hold them off about the management increases. Give us a break!

Stella Draghi

Marine reports for duty

Marine Cpl. Willie L. Blount, son of Willie L. Blount Sr., of Stephens St., Belleville, recently reported for duty with Marine Air Control Squadron 4, Marine Air Control Group 18, 1st Marine Air Wing, Okinawa, Japan.

Blount's new assignment is an example of how Navy and Marine Corps men and women are assigned to ships, squadrons and shore commands around the world.

The 1993 graduate of Whippany Park High School of Whippany, joined the Marine Corps in March 1994.

Life in Silver Lake *By Marie Strumolo Burke*

Hooray for Junior Bucs cheerleaders

What a great cheerleading program Belleville has for little misses. Leading the cheers is an 'honest to goodness' BHS cheerleader named Jackie Towers. The class is held once a week at School #4. The troops from Silver Lake are Stacy Sanabria of Heckel Street, Candide Markese, Amanda Veniero, Danae Pereira all of Frederick Street, Danica Delegrezia and Kristen Kaufman of Lake Street and Tiffany Muschio of Cuozzo Street. And what do they get for all this hard work .... You guessed it... First Prize. Cheering for the Belleville Bucs. What a thrill this must be for these little 'Angels.' Would you believe that I got a first hand demonstration from little Stacy Sanabria right smack dab in my living room. She did a few cheers and boy was she good. But how can she go wrong when her mother, Ann Marie, was also a rah, rah girl at BHS many moons ago. Don't get nervous Ann Marie, it wasn't that many moons maybe just one. Who knows how far these little 'cuties' will go with their cheerleading skills. Wait, I think I hear some voices in the future saying, "Those Silver Lake girls did make it to the top. They all became Dallas Cheerleaders. Hey, you never know.

Let me share this other cute story with you. I went to a breakfast recently and I offered to pick up a few of my friends. First I picked up Ann Marie (DePanis) Sanabria of Heckel Street and the next one I fetched was Angela Cuozzo Zarro of Salter Place. And then it happened. Ann Marie said, 'boy, do you look familiar.' Well, one word led to another and they discovered that years ago while Angela was in high school she was a cheerleading instructor at School #4 and taught Ann Marie all she knew about cheering. What a small world we live in.

Marie Strumolo Burke

A little nostalgia

Our word for today is nostalgia, which means memory, sentiment, remembrance. I hope you'll get a 'little nostalgia' running through your veins as you read on.

My ghost writer wrote me a note a few months back and I misplaced it. But don't get alarmed, cause I found it. So here goes. I was told by my informant that 1995 was the 50th year anniversary of the end of World War II. So, I guess if my arithmetic serves me well, we're in the 51st year. Boy, I'm good And as some of you oldimers know, there were a great many boys from Silver Lake who fought for our country. Some families had three or more sons in the service. Many of these young men made the supreme sacrifice. Of course, the people from Silver Lake united and went door to door to finance a flag for the front of St. Anthony's Church. The flag, showing the number of servicemen serving from Silver Lake, stretched across Franklin Street. At the corner of Heckel and Honiss Streets, a billboard was erected with the names of all servicemen from Silver Lake. The deceased were designated with a star. Let me tell you G.W. you sure brought back the 'nostalgia.'

It made my heart feel good when Councilman Canning told me that he intended to form a Valley Civic Association. Assisting him will be Jay Bouker. Victor, I offer my assistance as well as any help the SLCA can lend you. Hey, all of you out there, why don't you start a Civic Association in your area. It will help bring back Belleville. We know it helps, look at Silver Lake.

Get well wishes to Chester Prosperi. He's very ill and all our prayers are with the "Chief."

REMEMBER, WE LOVE SILVER LAKE

Calandra's
PIZZERIA RESTAURANT
839 Franklin Street
751-3500
"You've Tried The Rest, Now Try The Best"

$1.00 OFF LARGE PIE — Cannot Be Combined
ONE FREE TOPPING WITH LARGE PIE — Cannot Be Combined
TWO LARGE PIES $11.95 — Cannot Be Combined

Candy Plus
Celebrates Our
GRAND OPENING
OPEN 7 DAYS A WEEK FROM 6:00AM TO 9PM

GET A FREE COFFEE WHEN YOU BUY A 99¢ BAGEL W/CREAM CHEESE
BUTTERED ROLL WITH COFFEE ONLY 69¢

- Comic Books
- Comic Cards
- Magazines
- News Papers
- Greeting Cards
- Lots of Candy, etc.

Cigarettes as low as $1.59 - $2.00

126 WASHINGTON AVENUE
BELLEVILLE
(201) 759-1192

Belleville Belvidere Hackettstown Bloomfield Bogota Branchville Budd Lake Chester Clifton Dover East Newark

Finally, Working Capital That Actually Works With You.

Introducing Business EZ Line.℠
The Credit Line That's Linked To Your Business Checking Account

All too often, the hardest time to get a hold of working capital for growth or to meet seasonal requirements is when you need it the most. That's why it pays to have a Business EZ Line. You can establish one with a credit line as small as $10,000. Linked to your Valley National Business Checking Account, it works in two ways. If your Business Checking Account becomes overdrawn, funds will be automatically transferred up to your available credit limit to cover the overdraft. We will also send you a set of special checks so you can access funds directly.

Unlike other lines of credit, it has no annual "clean-up" requirement. Plus, you need only apply once for your credit line and pay a one time application fee. There are no additional fees for the renewal of your credit line.

To apply for Business EZ Line, please visit a Valley National office or call (201) 305-4007 and ask for Dorothy Kahlau. After all, what better place to get capital that works than from "The Bank That Works?"

1-800-522-4100

Valley National Bank
THE BANK THAT WORKS℠

Member Federal Reserve System. Member FDIC
Equal Opportunity Lender

Adrea Cohen, library director, accepts a check from Jose Murado, bank manager, the First DeWitt Bank, a First State Financial Services Company, for $650, which will go toward the purchase of 3,000 plastic bags for the patrons of the library who request bags to carry their books and media. The bags should be ready by the beginning of May and are being specially designed. Thanks to the DeWitt Bank for donating the bags, which will protect library books and media, and to patron, Andrew Lordi, for suggesting the idea to the bank by bringing a library brochure to the bank which requested a donor for this project.

Celebrate Books in March

The March program on WBHS, produced by the Belleville Public Library and Information Center, features library director Adrea Cohen discussing the future programs at the library and Cindy LaRue, head of acquisitions, discussing books for National Women's History Month.

The second show for March features a videotape of the Poetry Society, sponsored by the Literature Department of the Woman's Club and the Friends of the Library, reading poetry for National Women's History Month, entitled Poetry, For, About, and By Women, prepared by Adrea Cohen. Martin O'Malley and Dorothea Behan also brought their own original poems to read. Those participating in the poetry reading include Martin O'Malley, Frank Senatore, Marie McDonough, Marge Lordi, Helen Todish, Theresa Matera, Helen Talbot, co-chair, Dorothea Behan, and Lillian Meyer.

The show will be shown on WBHS, with the cooperation of library media specialist, Marilyn McCabe. Check your program listing on channel 34 for times.

BOOK MARKS

Calendar of Events

Trustees Gallery: An art exhibit by Sally Diaz is currently on exhibition in the Trustees Gallery of the Belleville Public Library and Information Center, 221 Washington Avenue.

Exhibit Cases: Chinese Artifacts by Dr. Ming Bao, assistant library director, are currently on display at the library.

March 20 - The book "Sula'' by Toni Morrison will be discussed by Dr. Deena Linett at 1 p.m. at the library.

The Shafter Branch Library, 30 Magnolia Street, will show the video "Pocahontas'' at 3:25 p.m.

March 21 - "Your Favorite Easter and Passover Recipes'' will be discussed at 10:30 a.m. at the library.

The video "Eleanor Roosevelt'' will be shown at 1 p.m. at the library.

An Afterschool Storyhour will take place at 4 p.m. in the James J. Cozzarelli Jr. Children's Room.

March 22 - English for the Foreign Born Classes will take place from 10 a.m.-12 p.m. at the library.

Hands Together will take place in the James J. Cozzarelli Jr. Children's Room at 10-10:30 a.m. for ages 3-6 with parents; Mixed-Up Media for ages 6-11 from 11 a.m.-11:45 a.m.; and Stories Alive for ages 7-13 at 2:15 p.m.

March 25 - The play, The Belle of Amherst will be shown at 1 p.m. at the library.

March 26 - Springtime Crafts for Mom and Me will be given by Zita McGarry at 10:30 a.m. at the library.

The Opera Film Class features Lucrezia Borgia at 12:30 p.m. at the library.

The English for the Foreign Born Class will meet from 6:30-8:30 p.m. at the library.

March 27 - Susan B. Anthony will be the topic of a program for National Women's History Month at 1:30 p.m. at the library.

Afterschool story hour

Every Thursday in March, the James J. Cozzarelli Jr. Children's Room will present a story hour, beginning at 4 p.m.

On March 21, a "Celebration of Spring Storytime'' will feature stories and activities surrounding the advent of spring. The March 28 story time will also feature dyeing; therefore be sure to bring an empty eggshell. All are welcome to attend. Leap like a lion to these feature story times conducted by the Children's Department staff. You'll enjoy literature and have a good time as well!

Pictured is assistant library director, Dr. Ming Bao, pictured with his special exhibition of China, currently on display at the Belleville Public Library and Information Center, during the month of March.

Art exhibit featured

Sally Diaz, Belleville artist, is currently exhibiting her realistic oils and acrylics at the Belleville Public Library and Information Center, 221 Washington Avenue, along with the works of her mother, Celia Rodriguez, who is now deceased. The exhibition is on display in the Trustees Gallery during the month of March.

Sally Diaz has been painting for over 50 years, since her father first took her for art lessons in New York City, where she painted in oils from models. She continued painting after that and has not stopped. Currently retired from St. Joseph's Hospital Medical Center, where she was supervisor of environmental services, she is thrilled that she can devote her time to painting full time. She paints from the moment she awakens. Her works can also be seen at The Art Gallery on Halsey Street in Newark.

Sally's mother, Celia Rodriguez, now deceased, did not start painting until she was 58 years of age, and Sally was her first teacher. Her first painting was an 8x10 landscape in oil, painted from memory - a scene of the exotic flame trees and lush mountains of her native Puerto Rico, where she was born at the turn of the century.

The exhibition of the daughter and mother artists can be viewed during the month of March during library hours. Please call in advance, if you are coming from a distance to view the exhibition, as the Trustees Gallery also serves as the library's meeting room.

Belleville Times May Be Purchased At These Local Dealers:

ALFIORI'S DELI 444 WASHINGTON AVE. BELLEVILLE	GAROFALO'S 323 UNION AVE. BELLEVILLE	MOR-THAN CARDS 51 FRANKLIN ST. BELLEVILLE
ALICE & MAC 443 WASHINGTON AVE. BELLEVILLE	IN & OUT FOODSTORE 544 WASHINGTON AVE. BELLEVILLE	NINO'S 584 UNION AVE. BELLEVILLE
ANKEETA 498 UNION AVE. BELLEVILLE	J & S LUNCH 31 BELLEVILLE AVE. BLOOMFIELD	PLAZA DRUGS 351 FRANKLIN AVE. BELLEVILLE
B&B 300 WASHINGTON AVE. BELLEVILLE	KENNY'S CORNER 48 FRANKLIN ST. BLOOMFIELD	ROSEBUD 528 JORALEMON ST. BELLEVILLE
BELLEVILLE HOBBY 386 MAIN ST. BELLEVILLE	CANDY PLUS 126 WASHINGTON AVE. BELLEVILLE	SALAD BOWL 83 BELLEVILLE AVE. BLOOMFIELD
C & DE DELI 109 WASHINGTON AVE. BELLLEVILLE	KRAUZER'S 37 FRANKLIN ST. BELLEVILLE	SHOPPER'S EXPRESS 304 BELLEVILLE AVE. BELLEVILLE
CVS 412 MAIN ST. BELLEVILLE	LEE ANN'S 67 FRANKLIN ST. BLOOMFIELD	STARR'S 111 NEWARK AVE. BELLEVILLE
EVELYN'S 56 HARRISON ST. BELLEVILLE	MARBACH'S DELI 221 BELLEVILLE AVE. BELLEVILLE	TOBACCO KING 547 WASHINGTON AVE. BELLEVILLE
FRADE'S DELI 311 UNION AVE. BELLEVILLE	MAUTONE'S 380 UNION AVE. BELLEVILLE	TOWNE DELI 650 JORALEMON ST. BELLEVILLE
GARDEN STATE NEWS 750 WASHINGTON AVE. BELLEVILLE	MICHAEL V'S LUNCHEONETTE 201 WASHINGTON AVE. BELLEVILLE	

NUTLEY HIGH SCHOOL REUNION

Graduation Classes Of 1925 - 1985

Come and Renew Old Friendships With Old Classmates!

~

Friday, May 10, 1996 – 6:30pm
PARKS DEPARTMENT
44 Park Avenue, Nutley

~

There will be an informal hot & cold buffet plus coffee and soda.

$35.00 per couple $17.50 per person

300 Person Limit - First come, first served. Reservations must be made by May1, 1996. Checks should be made payable to Nutley Class Reunion Committee. Mail checks to:

Andy Andriola
33 Clover Street
Nutley, N.J. 07110
(201) 667-9363

NAME: _____

Of PERSONS_____ CLASS OF 19____

Make Checks Payable To Nutley Class Reunion Committee.

COMMITTEE:

Mayor Carmen Orechio	Hon. Chairman
Andy Andriola	Chairman
Harry W. Chenoweth	Co-Chairman
Comm. Frank Coochiola	Arrangements
Frank Orechio	Publicity

Holy Family Church seeks your feedback

By James Zoccoli

With 4,200 parishioners, Holy Family R.C. Church celebrates Mass before one the largest congregations in the area.

As a result, the church recently set up a Pastoral Council to offer clergy members a means of receiving increased feedback from the pews.

"We're the eyes and ears of the church," said Joe Dwyer, president of the council.

Comprised of 10 members, including Monsignor Louis F. Fimiani, the council has opened up a new and productive line of communication with its parishioners.

"I think this plan has really paid off," Monsignor Fimiani said. "The council has found the pulse of the parish and it's made for a good dialogue and vision."

Last October, the council held a survey and asked its parishioners to offer suggestions for church leaders.

Monsignor Fimiani said finding ways to enhance people's faith and establishing increased religious education for children were two of the top responses.

"We want to make children feel special," said the monsignor. "We're trying to incorporate them more into the parish."

Gina Tamburri, a member of the Pastoral Council, said the church has since begun sponsoring numerous events that are both exciting and inspirational.

"We have so much going on," Tamburri said. "We want to encourage people to come to Holy Family."

Tamburri pointed to a Little Sheep program for toddlers, and a Compassionate Friends program for parents who have lost a child.

Dwyer said the parish Youth Group is also an excellent program, targeted exclusively for teenagers.

"They're very active in trying to grow their faith," Dwyer said of the youths.

Dwyer said Pope John Paul II's visit to the Meadowlands highlighted the need for all people to begin a quest for higher spiritual consciousness.

"There are so many opportunities to grow a relationship with Christ ... opportunities that are right here," Dwyer said.

Dwyer noted that the pope's visit helped ignite a renewed interest in God for many North Jersey residents, but he added that a similar excitement has often been generated at Holy Family.

Calling his church a "big family," Dwyer said despite the size of the congregation, there is an intimacy at Holy Family that almost defies words.

"The size of the parish sounds overwhelming," he said. "But it's such a close-knit parish that it seems like a family – a holy family."

Dwyer described the clergy at Holy Family as "very good priests," He said he has taken his own personal matters to them, always with excellent results.

The council president called the Bible the best "how-to-live-your-life book," and said studying the Word of God far exceeds all modern self-improvement methods.

Dwyer went on to credit Monsignor Fimiani for establishing programs that touch people's hearts in a positive way.

"The programs he's implemented gives everybody a feeling of being welcome to the parish," Dwyer said.

In addition to the monsignor, the clergy in residence at Holy Family are Rev. Francis A. Heinen and Rev. Albert Malgeri, who participated in the Papal Mass held October 1995 at Giants Stadium.

Other clergy serving Holy Family include: Monsignor Ronald J. Rozniak, Rev. Dante DiGirolamo, Rev. Arthur Serratelli, and Deacon Charles H. Bond.

Members of the Pastoral Council include Patricia Attanasio, Phyllis Kunz, Sergio Pavone, Roseann Vazquez, Sam Magalong, Tony Papantonio and Bill Mowen.

Holy Family R.C. Church is located at 28 Brookline Ave., Nutley.

Mass is celebrated, Monday-Friday, 7 a.m., 8:45 a.m., and 5:30 p.m. On Saturday, 8:45 a.m., 5:30 p.m., and 7 p.m. On Sunday, 7:30 a.m., 9:30 a.m., 11 a.m., and 12:30 p.m.

For more information call 667-0027

Clara Maass highlights children's health care

Every day, thousands of children across North America visit hospitals, clinics or doctors' offices due to injury, illness or prevention. For a child, the hospital or doctor's office can be a big, scary, unfamiliar place.

Fortunately, at Clara Maass Medical Center in Belleville, a lot is being done to prepare each child for health care experiences and to help children and families understand what to expect during a hospital stay or visit to the doctor's office.

The special needs of children and their families in health care settings will be highlighted during "Children and Health Care Week an annual event sponsored by the Association for the Care of Children's Health.

During March 17-23, Clara Maass is taking part in this international campaign with activities and programs for children, families, staff members and the local community. Events will include programs held for five local elementary and middle schools.

Participating schools are Belleville School #7, Belleville School #10, Belleville Middle School, Garfield School in Kearny and Washington School in North Arlington.

According to Shelly Schneider, R.N.C., manager of pediatric clinics and Beverly Cohen, R.N., nurse manager of pediatrics, "The purpose of the activities in programs Clara Maass offers during Children and Health Care Week are to take the mystery and fear out of the hospital and health care experiences. The educational theme of Clara Maass' Children and Health Care Week is "Preparation is a Partnership."

The programs Clara Maass will present to the schools can help eliminate children's misconceptions about health care, which in turn can lead to improved physical and emotional health. The programs will provide an opportunity to increase public and professional awareness of the unique needs of children and their families."

The goal of Children and Health Care Week is to educate the public that Clara Maass Medical Center and hundreds of other hospitals, schools and agencies across North America are committed to humanizing the health care experience for children and families.

For more information about Children and Health Care Week activities at Clara Maass Medical Center, call Schneider at 450-2121.

THE FUTURE OF HEALTH CARE IS RIDING ON US.

The Atlantic Health System is new and strong. And so are our ideas about health care.

An innovative health care system with timely ideas.

The Atlantic Health System encompasses three of New Jersey's premier

hospitals – Morristown Memorial, Overlook (Summit), and Mountainside (Montclair).

With the merger of these three hospitals, a comprehensive new health care resource has been created for New Jersey. It's an alliance that includes the Berkeley Heights Convalescent Center, the Delaire Nursing & Convalescent Center, the Rehabilitation Institute of Morristown Memorial, a visiting nurse service, hospice, and numerous satellite facilities. This unparalleled union makes the Atlantic an important source of new ideas in the practice, management and delivery of health care.

Our mission is to discover better ways to practice, diagnose, treat patients, and prevent disease. And all of our 2,000 physicians, 2,700 nurses, and 7,000 other health professionals are dedicated to this goal.

We're raising the level of care for everyone.

In the Atlantic, we have some of the region's best physicians who are well recognized in over 50 specialties and specialized services. And their thinking is already having an impact.

"Best practices" is a good example. This approach identifies the best, most cost-efficient methods of treating health problems. Then it puts them into practice at all of Atlantic's hospitals.

With best practices, we can ensure the quality and affordability of everyone's health care, including yours.

Our best ideas often come from people like you.

The Atlantic commitment reaches communities far and wide. And our partnership with Chilton Memorial and Newton Memorial Hospitals extends our care even further.

To address area residents' needs, we listen to you. Our Community Health Needs Assessment process is one example. Working with community leaders and organizations helps us to identify unmet medical, social, and behavioral needs.

With this information, we can develop comprehensive, coordinated plans for providing care – in the home, at work, and in outpatient and community settings.

Wherever and whenever you need it.

Our eyes are focused on the horizon.

The Atlantic represents 300 years of combined medical expertise.

But it's only the beginning. We intend to remain on the leading edge of health care innovation. To achieve this, the three Atlantic hospitals will continue their roles as outstanding medical teaching facilities.

Which means, you'll have access to a breadth of advanced medical technologies.

And far-sighted thinking, as well.

To learn more, call the Atlantic Health Line at 1-800-AHS-9580 (1-800-247-9580) and ask for our free brochure, *The Wave of the Future in Health Care: What You Should Know.*

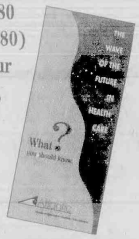

Atlantic HEALTH SYSTEM

Morristown • Overlook • Mountainside Hospitals

Atlantic Health System Affiliated Hospitals

Chilton Memorial • Newton Memorial

THE WAVE OF THE FUTURE IN HEALTH CARE

© 1996 Atlantic Health System

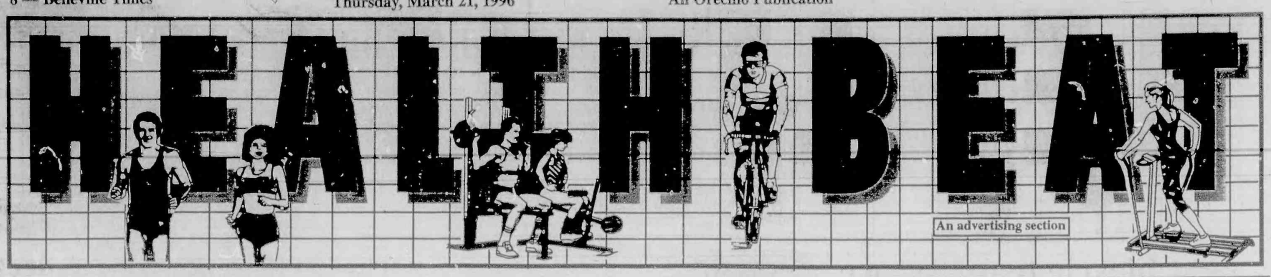

A great deal for a great cause

The American Cancer Society is offering the 1996 golf pass. This pass will entitle you to play one round of golf at over 200 of New Jersey and Pennsylvania's public golf courses, located throughout North, Central and South Jersey and most of Pennsylvania.

The cost for each pass is $30. Proceeds from the pass will help support the American Cancer Society's programs in research, education and patient services. Quantities are limited, so order today!

The American Cancer Society is the nationwide community-based voluntary health organization dedicated to eliminating cancer as a major health problem by preventing cancer, saving lives from cancer and eliminating suffering from cancer through research, education and patient services.

For more information, or to order the golf pass, call (201) 736-7770. Donations may be made check or charged to your Visa, Mastercard, American Express or Discover Card.

Newark Beth Israel offers new way to ease patient pain

While Virginia Bradley Matthews was in Newark Beth Israel Medical Center recuperating from abdominal surgery, she did not have to rely on the nurses to help relieve her pain. Instead, she was able to manage her own pain through a new patient-controlled analgesia (PCA) infuser machine.

"It's been a lifesaver," said Matthews, who is also a registered nurse and the medical center's director of perioperative nursing services. "I have been able to receive immediate pain relief and the equipment has given me motivation to get out of bed and walk sooner."

The medical center's Pain Management Task Force, in conjunction with the pain management clinical nurse specialists, acquired nearly 20 PCAs to help post-operative patients administer their own pain medications at the touch of a button.

Previously, when a patient needed pain medication, a nurse had to be called to administer it. With this new piece of equipment, patients no longer need to rely on the nursing staff and can administer the pain medication by simply pushing a button on the PCA that automatically gives the patient the physician-recommended dosage needed.

Manufactured by Abbott Laboratories, the PCA, which also benefits patients who cannot take oral medications, is a precision instrument specifically engineered and designed to safeguard a patient's health.

"There is no risk of over medication with this machine," said Joan Monaghan, R.N., M.S., C.S. of Morristown, vice chair of the medical center's Pain Management Task Force. In fact, studies have shown that patients using the PCA infuser utilize less drugs while hospitalized than patients who get conventional pain medications.

"Patients who have used the PCA have shorter lengths of stay in the hospital and feel better sooner," added Monaghan.

Patients also do not have to be concerned with addiction because the PCA infuser comes with built-in timers that ensure that doses are safely timed and are only what is prescribed by a physician.

The Pain Management Task Force was established in 1994 in recognition of the special needs of patients who are experiencing pain. The task force evaluates the needs of patients and implements various plans, including the purchase of PCA infusers, to help foster the issues of pain management to the patients and the staff.

Newark Beth Israel Medical Center is a 607-bed, regional-care, teaching hospital affiliated with the University of Medicine and Dentistry of New Jersey. It is the only hospital in the state where heart and lung transplants are performed. Founded in 1901, the medical center is a member agency of the United Jewish Federation of MetroWest.

For a referral to a physician affiliated with Newark Beth Israel Medical Center, call 1-800-THE-BETH, weekdays between 9 a.m. and 4 p.m.

A Few Heart-Hitting Facts

According to the American Heart Association, 35 percent of the Americans with high blood pressure don't know they have it.

The American Heart Association estimates that stroke accounts for half of all patients hospitalized for acute neurological disease.

Know the warning signs of a heart attack! 1) Uncomfortable pressure, fullness, squeezing or pain in the center of your chest lasting more than a few minutes. 2) Pain may spread to the shoulders, neck or arms. 3) Chest discomfort with lightheadedness, fainting, sweating, nausea or shortness of breath also may occur. If you have these symptoms, the American Heart Association says, "Don't wait! Immediately call the emergency medical service or have someone drive you to the nearest hospital."

Don't flirt with a heart attack! The American Heart Association says to reduce your risk: stop smoking; control high blood pressure; eat a low-saturated-fat, low-cholesterol diet; be physically active; and maintain proper weight.

More than one fourth of the people who suffer a stroke in a given year are under age 65, says the American Heart Association.

American Heart Association
Fighting Heart Disease and Stroke

'Hands on Health'

Spring has sprung – so don't sprain or strain

By Robert Ruffalo, PT, DC, CCSP

Isn't it great? We've made it through another winter season.

Dr. Robert Ruffalo

Yes, we all fought off colds, flus, snow storms, holiday stress. It's great to know it's all behind us now. So now it's time to get outside and achieve those exercise goals we've made.

Slow down! Are you really ready to accomplish your goals? Think again. You have to promise that you will try to avoid sprains and strains by not overdoing it. How much and how often you exercise is directly related to your individual fitness goals. Exercising too much – progressing too quickly for our bodies to adapt – can be as damaging as exercising too little. Think of it this way: if you injure yourself early on into the exercise season, you will not be able to exercise at all.

Pace yourself by following a regular exercise plan according to your ability. Establish a regular schedule, including warm-ups and cool-downs.

If you begin to experience fatigue, switch from running on Monday to walking on Wednesday and swimming on Friday, and so on. This will give your body an "active" rest and prevent sprains and strains. It will also keep you from getting bored.

If you do injure yourself and fall prey to sprains and strains and overuse syndromes, remember RICE. No, don't eat it; remember it:

- Rest – restrict movement.
- Ice – apply cold compresses.
- Compression – apply pressure bandage.
- Elevation – keep injured part raised above heart level.

I can't emphasize enough how important it is to warm up before you begin. Always warm up and cool down. Stretch tight muscles. Use proper equipment. It may sound trite, however, proper clothing *can* make a difference. Be sure to have well-cushioned shoes with adequate support. NEVER run through pain. "No pain, no gain" should *not be your* motto.

The basic principal behind exercising is to gain muscle strength and improve your ability to perform routine tasks and daily routines. The most important factor in fitness injury prevention is common sense. Fitness should be fun, but use your head.

There's hardly an athlete alive who hasn't experienced some pain, disappointment and frustration that can result from a fitness-related injury. Luckily, most injuries can be prevented.

"Hands on Health," a campaign which Dr. Robert Ruffallo has created, is designed to educate the reader on helpful hints for achieving maximum health goals. FREE information can be obtained by calling 429-3001 or contacting his office, A T.E.A.M. Approach Chiropractic & Physical Therapy Center, located at 265 Broad Street, Bloomfield.

A T.E.A.M. APPROACH THERAPEUTIC EXERCISE AND MANIPULATION

Choose the physical therapist & chiropractor doctors choose.

If you're in pain, physical therapy or chiropractic can help. But before you take the advice of a friend or neighbor, you owe it to yourself to find out why doctors in virtually all areas of specialization refer their patients to **A T.E.A.M. Approach**.

Robert Ruffalo, PT, DC, CCSP, is a licensed physical therapist and chiropractic physician specializing in the treatment and rehabilitation of injury and pain in an all-inclusive setting.

We'll explain how our unique team approach to individual care can help you get back into an active lifestyle.

Neck pain • Headaches • Low back pain • Shoulder or arm pain • Hip or leg pain

A T.E.A.M. APPROACH THERAPEUTIC EXERCISE AND MANIPULATION
Chiropractic and Physical Therapy Center

Sprains or strains • Sports injuries • Dance injuries • Auto injuries • Work injuries

265 Broad Street • Bloomfield • 429-3001

BUILDING FOR THE FUTURE

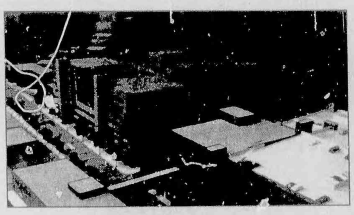

A tradition of excellence. A commitment to our community.

Since we began serving the community in 1901, Newark Beth Israel Medical Center has responded to residents' health care needs by providing high-quality, cutting-edge specialty services and compassionate, personalized care. To ensure that this tradition of excellence continues, the medical center has completed a multimillion dollar construction program.

Our newly expanded facilities include:

- *The Lester Z. Lieberman Center for Ambulatory Care* – a new, six-story building covering approximately 100,000 square feet, houses an array of specialty services, including The Transplant Center with offices for heart, lung, kidney, and bone marrow transplant physicians.
- *The Outpatient Building* – the new, 60,000-square-foot facility houses a wide range and full complement of outpatient services, including the Center For Geriatric Health Care, the Pediatric Health Center, the Women's Health Center, and the Adult Health Center.
- *The Lester M. Bornstein Center for Emergency Services* – the newly expanded, 18,500-square-foot facility features separate waiting areas for infectious patients, a screening area, a pediatric emergency room, a psychiatric emergency services unit, and a cardiac/trauma resuscitation room.
- *The Department of Laboratories* – the new, 23,000-square-foot structure is home to all divisions of the Department of Laboratories, including the blood bank.

After nearly a century of excellence, Newark Beth Israel Medical Center is strengthening its commitment to delivering quality health care and specialty services to the community well into the 21st century.

NEWARK BETH ISRAEL MEDICAL CENTER
201 Lyons Avenue, Newark, NJ 07112
Affiliated with the University of Medicine and Dentistry of New Jersey, Irvington General Hospital, Montclair Community Hospital, West Hudson Hospital, East Orange General Hospital, and a member agency of the United Jewish Federation of MetroWest
TECHNOLOGY WITH COMPASSION

If you are suffering from signs and symptoms of a
Vaginal Yeast Infection
You may qualify to participate in a medical research study comparing two medications

Qualified patients will receive a free physical exam, free laboratory tests, free study medication, and monetary compensation (up to $75.00) for their time and travel.

For a confidential interview, please call JoAnne@ (201) 857-9248

Essex Testing Clinic, Inc.
799 Bloomfield Avenue
Verona, NJ 07044

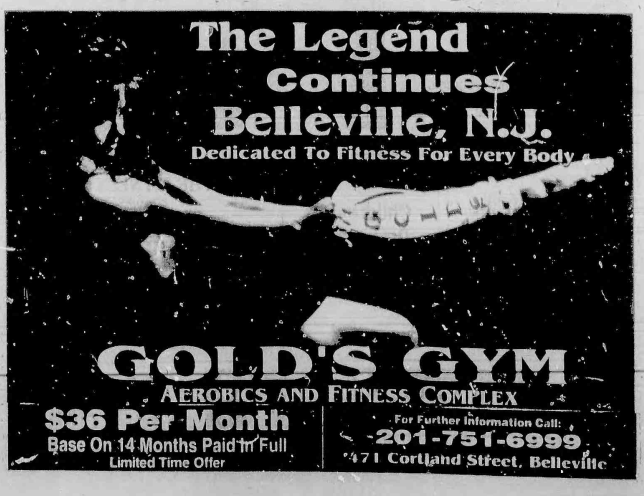

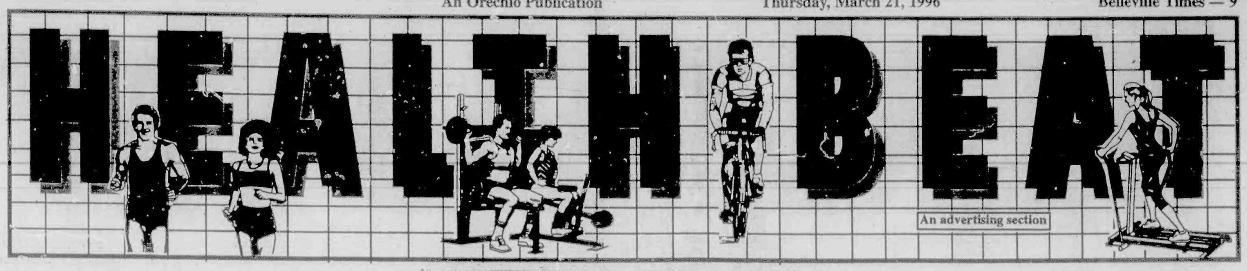

New bicycle team to race while staying in place

A new bicycle team in Montclair will inaugurate the season with a race March 28 featuring cyclists pedaling furiously but staying in place.

The event, sponsored by the Montclair Cycling Team, is a roller race in which competitors' bicycles balance on stationary rollers that spin as their bike wheels turn. Hands on a "clock" progress according to a rider's speed. The cyclists race in a series of one-on-one eliminations until a champion emerges.

The race will take place at the V.F.W. Post 7165, 491 Valley Road, Clifton. The event is open to senior and junior men and women at several levels, who will compete for a total of $300 in merchandise.

Registration, $13, is 7 p.m. to 7:15 p.m., when racing will begin.

The Montclair Cycling Team was formed this winter. Its members, men at junior, senior and master levels, plus women racers, will compete in races throughout the season at local, regional and national events.

The team will also organize recreational rides in the area for bicyclists at all levels. The names and logos of team sponsors, including local businesses, will be displayed on members' jerseys and shorts, making the team a "rolling billboard."

The team, affiliated with the United States Cycling Federation, is coached by Mark Davis, who coached the Eastern Regional Team at the United States Olympic Festival in 1995. It is managed by Raymond Smith, owner of The Bikery bicycle shop, 127 Valley Road, Montclair, an experienced coach and manager.

For information about the roller race, the cycling team or sponsorship, contact Raymond Smith at The Bikery at 744-7252.

To Advertise in Health Beat Call 667-2100

Nutrition On-line

By Michael A. DeAngelis

A feature of The Nutley Sun, Belleville Times, Bloomfield Life and Glen Ridge Voice

March is National Nutrition Month. This year's theme is "Enjoy the Variety of Food Choices!"

Variety is a principle of nutrition that is often forgotten because of its relatively simple message.

For example, when you eat lunch, try to eat foods from all food groups. Such a meal may be a chicken breast sandwich, salad, apple, milk, and some beverage.

Many people have their favorite foods that they eat often at the expense of variety.

For example, some people only eat apples, oranges, and bananas. However, this limits the number and types of nutrients that can be consumed from fruit.

Instead, a person should try to eat different fruits by adding pears, peaches, plums, pineapple, and mangos to name a few.

So, variety also means eating different foods from within the same food group.

One clue that you are eating a diet that incorporates these two ideas of variety is if your plate appears colorful and varies in flavors and textures. This variation in colors, flavors and textures is a good sign that variety is being exercised.

Another way to increase variety in your diet is to expose yourself to different and new foods that you may have never tried before. Part of the variety principle is incorporating new foods in one's diet.

Often people are afraid of new foods because of what people have told them in the past about those foods. But in order to add variety, one must overcome this barrier.

Recently, in a nearby high school, students were exposed to foods they had never tried before. Many of them soon learned that they liked squid, star fruit, couscous, and collard greens to name a few.

A great challenge for this year is to try and eat a new food once a month. This will add variety and interest to your diet.

It was once said that variety is the spice of life. Increasing variety in the diet will provide a person with a colorful, flavorful and artistic pallet of foods which can be used to make healthy and enjoyable meals.

The birth center difference: A wellness model of birth

The controversy over the early discharge of postpartum women from hospital care has made headlines recently.

Birth centers have had a successful policy of early discharge since they were created. Why are birth centers different?

"The birth center difference is based in its philosophy of care," said Dianne Moore, CNM, PhD, MPH, director of the Birth Center at The Beth in Newark.

"Birth centers are successful with early discharge because they provide families with intensive education and time-intensive prenatal care. Birth center professionals take the time to teach mothers to care for themselves and their newborns, thus creating parents who are confident enough in their own knowledge of their baby to identify potential concerns," she said.

During "National Birth Center Week" (April 1-7), the Birth Center at The Beth urges all citizens to participate in its activities and become better acquainted with the services offered by birth centers and midwives and the contributions that they have made to American families.

Today, there are 135 birth centers nationwide and approximately 105 are currently in the development process. Birth centers are typically a homelike facility, existing within a healthcare system with a program of care designed in the wellness model of pregnancy and birth. They are guided by principles of prevention, sensitivity, safety, appropriate medical intervention and cost effectiveness.

The Birth Center at The Beth has been committed to providing family-centered care for healthy women before, during and after normal pregnancy and birth.

"Our Certified Nurse Midwives instill confidence in a woman in her own ability to give birth," continued Dr. Moore. "A friend and counselor throughout the pregnancy cycle, a mother's personal midwife creates a caring and supportive atmosphere."

CNMs at the Birth Center are registered nurses who have advanced training in midwifery, are licensed by the New Jersey Board of Examiners and certified by the American College of Nurse Midwives. Each CNM at the Birth Center is committed to providing one-on-one personal care, offering a warm, positive alternative to the sterile, pathologically oriented obstetrical units in medical facilities.

The Birth Center at The Beth, Inc., is a 501(c)3, not-for-profit, licensed, freestanding birth center staffed by certified nurse midwives and founded on a non-interventive philosophy towards childbirth. For information on the Birth Center at The Beth, or to register for open house every Tuesday night at 7 p.m., call 1-800-THE-BETH.

See Yourself in a New Light.

Imagine going to sleep knowing someone is close by, picture yourself wanting simple things and knowing help is down the hall. You can rest assure you will see life in a better way at *Park Manor Nursing Home.* We offer a gracious victorian environment with an assortment of activities and options found only at fine old hotels. At *Park Manor* we take the confusion out of choosing the right Nursing Home with devoted conscientious caregivers that work specifically for you.

"We work hard to make You feel at home"

- Nursing Services, Meals, Activities Program
- Recuperative and Post-Surgical Stays
- Vacation Stays/Respite Stays
- Amenities Package

PARK MANOR

23 Park Place, Bloomfield
201-743-7772

Enrolling now for kids fitness

Registration is now under way for Kids Fitness at The Fitness Center for Women Only. Hosting Playtime Pals (ages 2-3yrs.) on Thursday and Friday Mornings from 10:30am to 11:15am; Kicks for Kids (ages 4-6yrs.) Wednesday 11:30-12:15 and Friday 12:00-12:45; Sports for Squirts (ages 4-6yrs.) Monday 12:30-1:15 and Tuesday 3:30-4:15pm. This program runs 10 weeks for $99 for each session. Please call The Fitness Center for more information. Membership is required for child participation. Classes begin April 8th.

Frederiak D. Gangemi, M.D.

PHYSICAL MEDICINE/REHABILITATION

- PHYSICAL THERAPY
- SPORTS MEDICINE
- ELECTROMYOGRAPHY

234 Mt. Prospect Ave.
Newark, NJ 07104
(201) 482-0575

65 Newark Ave.
Belleville, NJ 07109
Fax: (201) 751-0071
(201)751-8454

No Enrollment Fee

- Unlimited Visits 7 Days A Week
- Over 50 Classes Weekly
- Cybex-Nautilus-Free Weights
- Cardio Center
- Child Care - Birthday Parties Children's Programs
- Personal Training
- Energy Wear

SPRING INTO SHAPE

THE FITNESS CENTER FOR WOMEN ONLY

*3 FREE Personal Training Sessions (with this coupon)

*$10 OFF Children's Programs (with this coupon)

Coupons Expire Monday 3/31/96

*Based on 24 mo. month enrollment. Offer good on 1st visit. Hours, amenities and fees may vary per location.

(201)429-2808
462 Broad Street • Bloomfield

Get In Shape!

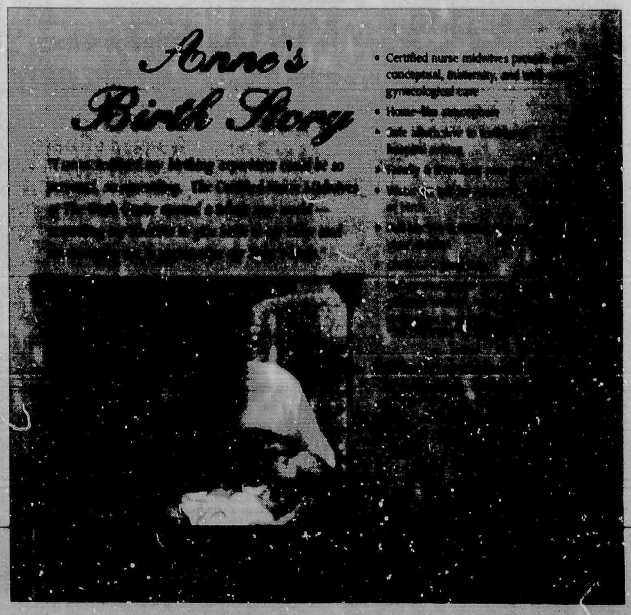

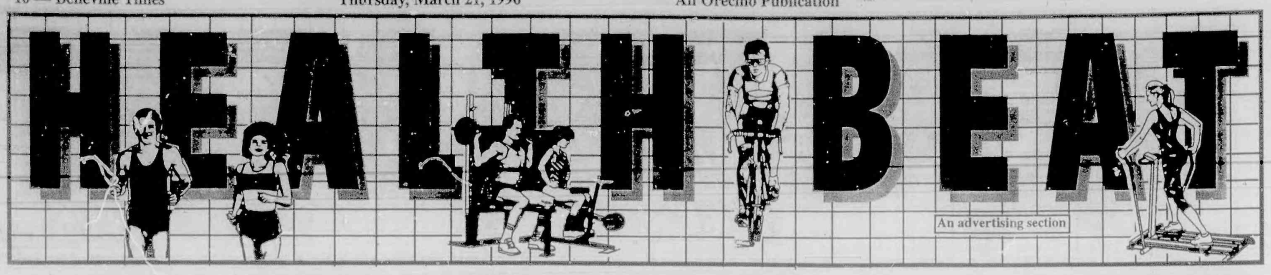

Free program on headaches at Mountainside Hospital

More than 23 million Americans have suffered from headaches which interfere with their lifestyles.

Learn how to stop the pain by attending "Headaches--From Triggers to Treatment," a free program offered at Mountainside Hospital in Glen Ridge/Montclair, on Thursday, March 28, from 7 p.m. to 9 p.m.

Taught by Dr. Joseph A. Carluccio, M.D., a headache specialist and co-medical director of the Headache and Pain Management Center at Mountainside Hospital, this program will cover such topics as headache triggers, the role of food and allergies in causing headaches, when to worry about headaches and the newest headache treatments.

Space is limited and preregistration is required.

For more information, call the Health Promotion Office at 429-6856.

Tips for caregivers from WECHS

The term caregiver is relatively new, first appearing in the 1970's. It defines a new type of provider, one who is a non-professional recruited by necessity--often an adult child of close geographic proximity. In layman's terms, a woman in her 50s who is sandwiched between the needs of her parents and the needs of her children and grandchildren. She probably also has a job.

Caregiving is an intense experience, characterized by sympathy, resentment and compassion. It forces introspection, rethinking goals and relationships, and can be a time of positive growth for all concerned. It is also stressful and isolating.

Some helpful tips for caregivers include:

• Plan ahead, before there's a crisis. Approach your parent or loved one at a time when things are going well to learn their wishes for long-term care.

• Discuss how to pay for care. Do this tactfully as some parents may resent children asking these questions.

• Encourage elderly parents and loved ones to be as independent and to retain as much decision-making ability as possible. If the person lives in your home, develop a special area in which he/she is comfortable and can decorate with their treasured momentos. "Keeping house" in this area is to be encouraged.

• Make sure you have a room to which you can escape and enjoy some solitude and separate space.

• Accept limitations, consider your own physical and emotional needs as well as those of the elderly parent or loved one. Don't expect yourself to be perfect. Sometimes you will feel angry, overwhelmed, and frustrated and its important to accept those feelings. They may also be signal that you need to seek extra help. Don't try to do more than realistic and don't try to do it all alone. Remember, your parent or loved one needs you as well as your care.

• Set aside time for yourself every day. Plan what tasks you must accomplish, those that are important, and those that can wait. Work on the problems you can do something about. Give yourself a present every day: a ten-minute walk, an herbal tea break, or a daily soap opera.

• Talk to others to sort through feelings. Find a caregiver support group. Get plugged into the senior and eldercare network, quit thinking of yourself as a loner, get advice, find someone with information. Speak to agencies on aging as well as clergy and friends.

• Ask others for help. Enlist other family members to periodically relieve you of some of your caregiver responsibilities. Seek professional guidance to handle your emotional issues. Engage experienced healthcare professionals to take over some of the more difficult duties.

West Essex Community Health Services has a geriatric care manager on staff to offer guidance and develop a written plan with short-term and long-term options. For further information, contact Leslie Barnes at (201) 857-7300. WECHS, a non-profit United Way home health agency serving residents of Essex County for 45 years, is located at 799 Bloomfield Avenue, Verona, NJ 07044.

All That Nerve

Pain and Headache Center of North Central Neurology

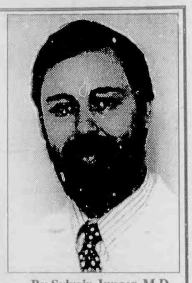

By Sylvain Junger, M.D.

Migraine headaches Part II – drug treatments

This issue of *All That Nerve* will discuss the drug treatment of the more common varieties of migraine. Migraine headaches associated with a mild degree of discomfort, especially when caught early, will generally respond to over-the-counter preparations, such as aspirin or ibuprofen. The more intense moderate headaches respond to prescription medications such as butalbital preparations (Fiorinol), ergaloids (Ergotamine), mild narcotic analgesics (Codeine) or isomethepiene (Midrin).

The more intense migraines, or those associated with neurologic complications, often require injections of medications. In recent years, sumatriptan (Imitrex) was marketed by the Glaxo pharmaceutical company. The initial advantage was the packaging of the product with an easy-to-use self-injector device. To many headache specialists, it became apparent that sumatriptan had a number of significant limitations, especially when compared to the injectable dihydroergotamine (DHE for short).

DHE has many advantages over its competitor (see table). The fixed dosage device does not allow for the dosage to be adjusted according to the patient's needs. The dosage of DHE, by contrast, can be adjusted to the specific needs of the patient. In some cases, patients learn to adjust the dose of DHE according to the severity of their headache. In addition, DHE is not associated with the cardiac toxicity and rebound headaches that are found with sumatriptan. At the Headache and Pain Treatment Center of North Central Neurology, Dr. Sylvain Junger uses a combination of intravenous medications, including DHE, that melt away even the worst migraine.

Currently, clinical trials are in progress to test a delivery system that will allow a migraine sufferer to take a puff of an ergaloid preparation. The medication is quickly absorbed through the lungs and may soon replace the need for injectables.

	Sumatriptan (Imitrex)	DHE
Ease of self-injection	Good	Fair
Ability to adjust dose	No	Yes
Cost per injection *	$81.42	$12.18
Rebound headaches	Yes	No
Cardiac toxicity	Yes	No

* Based on an average from 3 pharmacies in Nutley and Belleville

A GOOD DENTIST IS EASY TO FIND

Finding a good dentist doesn't have to be like pulling teeth. You'll find our staff highly qualified, very caring, and always gentle.

Adult Half-Price Offer
$60 Reg.$125.00
• Complete Dental Exam • Routine Cleaning & Polishing • 4 Bite Wing-X-Rays • Infection Control Packs
NEW PATIENTS ONLY • COUPON EXP. 4/30/96

Kids Half-Price Offer
$55 Reg.$110.00
• Complete Dental Exam • Routine Cleaning & Polishing • 2 Bite Wing-X-Rays • Fluoride Treatment • Infection Control Packs Up to Age 13
NEW PATIENTS ONLY • COUPON EXP. 4/30/96

Dr. Elaine S. Tremarco
General, Family & Cosmetic Dentistry
• Saturday, Evening & Emergency Appointments
145 Vreeland Ave. • Nutley
667-1332
PDO Prudential Dental Organization
B.C./B.S.

MOTHER NATURE HEALTH FOODS
HEALTHY VALUES CENTER

VITAMIN SALE

COMPLETE LINE OF: • Solgar • Natures Plus • Twin-Lab • Schiff • Kal • Natrol & Many More!

SENIOR CITIZEN or A.A.R.P. MEMBERS 20% OFF Vitamins
excludes sale items

SHARK CARTILADE (TIBURON) 100'S $26.99
UNA DE GATO Cat's Claw Uncaria Tomentosa 90's $9.99

Twinlab
Daily One Caps Multiple vitamin and mineral formula. Higher potency with Beta Carotene and Iron 60 capsules Special Retail $9.99
C-1000 100caps $9.99
Twin Lab Mega Co Q 10 30 mg. 50 capsules $14.99

Schiff
C-1000 mg + Rose Hips Sustained release Vitamin C - 100 tablets Special Retail $7.99
Super Calcium '1200' 1200mg Elemental Calcium with Vitamin D -60 softgels Special Retail $4.99

SPECIAL
MET-RX $39.95
NEW HMB
MYOPLEX
PHOSPHAGAIN
PHOSPHAGEN - HP
Sleep Aid MELATONIN 60 capsules 3mg. $6.99

Kyolic Garlic 100 caps. reg. $10.45 Sale $7.99
Ginkgo Biloba
Garlique 30 Tabs. Sale $8.99
Ginsana Energy Tablets 10 Tabs. $4.95

Diet Supplements
• Twin Labs Rx Fuel • Quick Trim • Fat Burners • Fat Blockers • Chromium Picolinate

COUPON DISCOUNT CARD
20 % OFF
Any Purchase Of
Synergy - Twin Lab - Schiff - NATROL Vitamins
Not Valid With Items Already Discounted Or On Sale • Expires 3/31/96
Excluding Solgar

40 Washington Ave. • Belleville
Plenty of Free Parking In Rear 759-9797 Open: Mon.-Fri. 10-7 Sat. 10-6
Next to Bigelow Motors

FOR OUR TROOPS IN BOSNIA

When You Go Into Action...
So Do We!

The American Legion has reactivated the Family Support Network and its toll-free hotline to help all of the support personnel and troops involved in the Bosnia deployment. Family members and GIs can call this number 24-hours a day with questions, problems or requests for assistance. "We shall not fail those who serve."

For Assistance, Call Our 24-Hour Hotline
1-800-504-4098

NORTH CENTRAL NEUROLOGY
SYLVAIN JUNGER, M.D. Board Certified Neurology
PAIN & HEADACHE TREATMENT CENTER
Specializing in Chronic and Acute Pain Management.
• Fibromyalgia
• Headache Treatment
• Chronic Neck & Back Pain
• Myofascial Pain Syndrome
36 Newark, Ave • Belleville, NJ
586-8555
BREAKING THE CYCLE OF PAIN

Fit AMERICA
Lose Weight Naturally!
FIT AMERICA, the 100% natural "NO DIET" PROGRAM adapts to your lifestyle.
FIT AMERICA helps control the binge eating, constant snacking and emotional eating that haunts millions of overweight people.
Whether your weight loss goal is 10 pounds or 100 pounds, FIT AMERICA is the program for you!
SEE 4 TO 6 LBS. OFF IN 10 DAYS
• NO Prepackaged Food • NO Commitments • NO Contracts • NO Weigh-Ins

GRAND OPENING IN NUTLEY!
Lose Weight Naturally
NOW OPEN ON SUNDAYS 11-2
Only Started For Only $29.95
ASK US ABOUT FIT FATS (ESSENTIAL FATTY ACIDS) IF YOU WANT TO INCREASE FAT LOSS, FIT FATS, OUR ESSENTIAL FATTY ACID GELCAPS, PROVIDES YOUR BODY WITH ALL THE "GOOD FATS" IT NEEDS DAILY AND ALLOWS IT TO ELIMINATE THE FAT STORADE THAT BUILDS UP ON HIPS, THIGHS AND TUMMY.
BEFORE AFTER
Ro Bucco lost 80lbs. and is still losing! "WITHOUT DIETING" Individual weight loss may vary.
FREE VIDEO TAPE FREE WATER BOTTLE FREE CAPSULE CASE FREE CONSULTATION

498 So. Livingston Ave. Livingston, NJ 1-800-844-0505
92A Centre St. Nutley, NJ 661-0011 1-800-593-3995
We Ship Anywhere

HEALTH BEAT

An advertising section

Former Bloomfield resident Carol Ann Gauthier, left, executive director of the Columbus Hospital Foundation in Newark, presents a plaque to Dr. Peter Kovanic, director of pathology at Columbus Hospital in Newark, acknowledging a donation Dr. Kovanic and his wife Hana made to the foundation's building fund. Columbus Hospital Foundation was founded in 1994 as the fundraising arm of Columbus Hospital. Created to make it possible for Columbus Hospital to continue its tradition of delivering high quality health services in a community hospital setting, the foundation also raises funds to promote wellness within the communities it serves.

Pain Epidemic to Hit Boomers and Elderly

With baby boomers entering middle age and the elderly living longer than ever, arthritis is cropping up as America's most widespread disease. According to the Centers for Disease Control, nearly one out of every five people will suffer from arthritis by the year 2020.

"Arthritis takes an enormous toll, physically and emotionally," says noted cardiologist Dr. Harvey L. Kugel. "And baby boomers, by their sheer numbers, will push arthritis to the forefront as the leading cause of disability in this country."

Arthritis is certainly not a new disease. In fact, it is widely considered to be one of the oldest afflictions mankind has had to endure. "It's a nefarious disease because it can afflict anyone, even children, in virtually any area of the body," says Kugel. "The pain is often crippling."

A successful treatment for arthritis thus far has eluded doctors. Anyone with knotted knuckles, stiff knees and painful shoulders has been forced to seek relief from odorous, greasy topical ointments or potentially dangerous internal medicines. The fact remains, however, that there is no cure for arthritis.

One remedy, Eez-Away Relief, offers a way to fight the pain. Eez-Away has sparked optimism among thousands of arthritis sufferers, sports enthusiasts and physicians across the country.

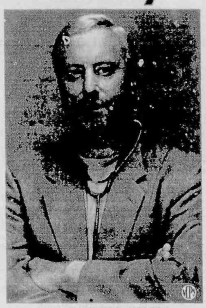

DR. HARVEY L. KUGEL

For more detailed information, call Eez-Away Relief at 1-800-489-9925. "Until they find a cure, this is the next best thing," says Kugel. "My wife and I swear by it."

Are you Sick and Tired of
Being Sick and Tired?
Help Yourself
to Better Health.
Lose Weight and Feel Great!
*100% Natural *Dr. Recommended
*30 Day Money Back Guarantee
All Natural Herbal Vitamins and Nutritional Based Products
14 Years of Healthy, Fit & Content Customers
For Your FREE Catalog Call (201) 667-3072

Thanks for sticking with us.

Therapist Recommends Honesty for What Ails Us

"We all lie like hell," says straight-talk guru Brad Blanton, "and it's costing some of us our lives."

Brad Blanton, a psychologist, says he has identified a major source of stress, illness and general unhappiness: lying. Blanton's new book, "Radical Honesty: How to Transform Your Life by Telling the Truth" (Sparrowhawk, 1994, $15; 1-800-358-7884) was launched recently in Washington, D.C.

In the book, called "both shocking and healing" by one reviewer, Blanton blames our moralistic child-rearing practices for making liars out of most of us, barring us from enjoying intimacy, satisfaction and even good health.

"It's easier for us to have sex than it is for us to talk with each other about it," writes Blanton, and he says this dilemma has contributed to millions of people becoming infected with the virus that causes AIDS. As the title implies, Blanton invites his readers to gamble on an age-old, yet perennially novel, strategy for altering their lives: honesty.

Couples can resolve old crimes and hostilities and find renewal by telling each other every detail of their experiences, their wishes and their feelings. Singles can short-circuit the often painful courtship process and focus on appropriate matches by being candid about their plans, their feelings and their histories. Even those plagued by recurring stress-related disorders, such as insomnia, colitis and asthma, can often find relief by "coming clean," in Blanton's words.

All of us, according to Blanton, can benefit from "breaking down the barriers that lying puts between you and other people."

Blanton's book guides the reader through the process of becoming more truthful. "Radical Honesty" embodies Blanton's 30 years of experience healing people — people who, he says, had to learn to be honest in order not to suffer so much.

MRNJ MAGNETIC RESONANCE OF NEW JERSEY and Radiology Centre
410 Center Street, Nutley, New Jersey
ACR and FDA APPROVED MAMMOGRAPHY CENTER

Have a pleasant experience - try MRNJ the center providing Modern technology
Call 201-661-2000 today!
Receive $20.00 Off your next MAMMOGRAPHY
$20.00 VALUE
Coupon valid Tuesday and Thursday evenings through March 28th

VISIT THE NEWEST ADDITION TO YOUR NEIGHBORHOOD-

COLUMBUS HOSPITAL'S CHILDREN'S CARE CENTER

Columbus Hospital's Children's Care Center offers after-hours pediatric medical care for non-emergency cases, set in a caring and professional environment to ensure that your visit is as brief, comfortable and worry-free as possible.

The Center is staffed by a Pediatrician and a Pediatric RN, who specialize in children's health care. The Center is conveniently open from 5:45 p.m. to 10:30 p.m., when your regular pediatrician may not be available. No appointment is necessary.

Columbus Hospital also boasts a Special Care Nursery and newly renovated Pediatric Unit, to provide your child with a full range of healthcare services.

For more information on the Children's Care Center, please call our Ambulatory Services Department at
(201) 268-1448

COLUMBUS Hospital
SERVING THE HEALTH CARE NEEDS OF THE COMMUNITY
495 N. 13th St., Newark, NJ 07107

Events in the area

Fairs, flea markets, rummage...

Yard sale, 9 a.m. to 3 p.m. March 23, 11 a.m. to 3 p.m. March 24, Mt. Pleasant Animal Shelter, 194 Route 10 West (behind Rillo's Restaurant). For more info, call 386-0068.

Country Folk Art & Crafts Show, 5 to 10 p.m. March 29 ($7); 9 a.m. to 5 p.m. March 30 ($6); 10 a.m. to 4 p.m. March 31 ($6), Raritan Center, Edison. Kids under 10, $2.

Rummage sale, 9 a.m. to 3 p.m. April 27, St. Paul's Congregational Church, Franklin Ave (bet. High and Kingsland), Nutley.

Fundraisers...

Murder at the Mansion, April 12, May 10, June 21, Oakeside Bloomfield Cultural Center, 240 Belleville Ave. Buffet, dancing, "murderous intrigue." $45 prepaid. Cash bar. For reservations, call 429-0960.

Easter sale and luncheon, 11:30 a.m. to 1 p.m. March 21, Woman's Club of Nutley, 216 Chestnut St. Pot roast, mashed potatoes, vegetable, cole slaw, roll/butter, dessert, coffee/tea. $5.50. For reservations, call 667-7120, 667-0211 or 667-1161.

Spring boutique, 6:30 p.m. March 22, Branch Brook Manor, 13 Washington Ave., Belleville. Sponsored by Woman's Club of Belleville. $12 includes dinner and shopping. For tickets, call Marlene at 751-3748 or Barbara at 759-0219.

Dinner fashion show, March 22, Friar Tuck Inn, Cedar Grove. $25. Sponsored by Franklin Home & School Association of Bloomfield. For tickets and info, call Michele at 429-7450.

Easter Bunny luncheon to benefit Nicole Fund, noon to 5 p.m. March 23, Feedbag, 36 Broad St., Bloomfield. Pictures available or bring your own camera. Choice of pizza, hot dog or burger, fries, beverage and dessert. $5.95.

Project Children 15th annual fundraising dance, 9 p.m. March 23, St. Thomas the Apostle School, 50 Byrd Ave., Bloomfield. $15 includes refreshments (beer, wine, setups), music and entertainment by Willie Lynch Show Band and Peter Smith Irish Dancers. For info and reservations, call 338-0042.

"Just Desserts," sponsored by Nutley Branch AAUW, 3 to 5 p.m. March 24, Valley National Bank, Franklin Ave., Nutley. $5. Sample favorite desserts prepared by members. Proceeds to education fund.

Tricky tray, 7 to 10 p.m. March 27, St. Peter's School, 152 William St., Belleville. $6 includes 25 auction tickets and refreshments. For tickets, call Maria Martinez at 759-1404, the school at 759-3143 or at the door.

Annual Scholarship Fashion Show, 7:30 p.m. March 29, Nutley Elks, 242 Chestnut St. Fashions by Dress Barn of Clifton. $8. Refreshments. For reservations, call 667-4183, 235-0871 or 661-2920. Sponsored by Elks Ladies Auxiliary.

Tricky tray and fashion show, 6 p.m. March 28, Wayne Manor. Sponsored by Carteret Home and School Association, Bloomfield. $20. For tickets, call Michele Crincoli at 748-4487.

Fish and chips dinner, 5:30 to 7:15 p.m. March 29, St. Clare's Church Parish Center, Allwood Road, Clifton. $8.75 adults, $4 kids. No tickets at the door. For info and tickets, call 667-7931 or 667-0182.

A Night With Bobby Byrne, 8:30 p.m. to 12:30 a.m. March 30, Truffle Caterers Inc., 100 Newark Ave., Belleville. Sponsored by Silver Lake Civic Assoc. $20. Finger sandwiches, salads, beer, soda, coffee and dessert. For tickets, call Angela Cuozzo-Zarra at 759-2703. All tickets must be paid by March 11.

Bunny breakfast, 9:30 a.m. to noon March 30, St. Thomas the Apostle, 60 Byrd Ave., Bloomfield. French toast, eggs, sausage and more. Entertainment for kids, Easter bonnet parade Easter egg hunt, etc. Pictures with the bunny at $4. $6.50 per person with six filled Easter eggs per child. Reservations required. For info or reservations, call 743-5098 or 450-8620.

Annual Cub Scout pancake breakfast, 7:30 to 11 a.m. March 30, Fewsmith Church, 444 Union Ave., Belleville. Pictures with Easter bunny available. Sponsored by pack 350. For info or tickets, call 450-4013 or at the door.

Annual pancake breakfast, 8 to 10 a.m. March 31, Bloomfield Presbyterian Church on the Green, 147 Broad St. $4 adults, $2 kids 5 to 12. Under 5, free. For tickets, call 748-8816 or at the door. Sponsored by 30/50 Couples Club.

Pancakes with the Easter bunny and Barney, 9 a.m. to 1 p.m. March 31, Nutley Parks and Rec, 44 Park Ave. Sponsored by Nutley Volunteer Emergency & Rescue Squad. $4 adults, $2 kids 12 and under. At the door.

Chinese auction, 7 p.m. April 3, St. George Greek Orthodox Church Hall, 818 Valley Road, Clifton (junction of routes 3 and 46). $4 includes coffee and cake. Other snacks available. For advance tickets, call Tom at 777-5385 or at the door.

Fun auction, 7:30 p.m. April 8, St. Peter's School Cafeteria, 152 William St., Belleville. Sponsored by Rosary Society. Everyone welcome.

Basket bazaar/tricky tray, April 9, Chandelier, Franklin Ave., Belleville. Full course dinner. Seating on first come/first serve basis. $20. Sponsored by Belleville High School Class of 1996. For ticket info, call 759-6750.

Italian buffet, April 14, St. Paul's Congregational Church, Franklin Ave. (bet. High and Kingsland), Nutley. Seatings at 5 and 7 p.m. $8 adults, $5 kids 12 and under. For tickets, call 667-4812. Sponsored by Senior and Junior High Youth Groups.

Bus ride to Showboat, Atlantic City, 9 a.m. April 14, Nutley Italian American Civic Association, 642 Franklin Ave., Nutley. $20 with $18 back. For tickets, call Al Prosperi at 667-5146.

Fish and chip dinner, 5 to 7 p.m. April 26, St. Peter's School Cafeteria, 152 William St., Belleville. Takeout 4:30 to 5 p.m. $8 includes dessert and coffee. Sponsored by Rosary Society. For tickets, call 751-4729.

Chinese auction, 6:30 p.m. April 27, Belleville Reformed Church, Main and Rutgers streets. $5. For info and tickets, call 751-2262 or 759-4039.

Moon Dance, 8 p.m. to midnight, April 27, Holy Family Church, 28 Brookline Ave., Nutley. All you can eat beefsteak dinner, Spin-A-Sound Entertainment, prizes. $23. For info, call 667-0026.

Weekly luncheon, 11:30 a.m. to 1 p.m. Fridays, Glen Ridge Congregational Church, 195 Ridgewood Ave. $6. Open to the public. For reservations, call 743-5596.

Entertainment '96 discount books, $40. Available through Good Shepherd Academy, 667-2049 or 667-5081; American Cancer Society, 736-7770; Belleville Boy Scout Troop #301, 759-3590 after 5 p.m.

"42 Dining Out books, now on sale to benefit Van Riper Trust. Discounts for 42 restaurants in Bloomfield, Montclair, Clifton, Passaic, Meadowlands and more. $10. To order, call 235-9461.

Other events...

Free health screenings, Montclair Community Hospital, 120 Harrison Ave. Appointments mandatory. Call 744-7300, ext. 4296, 10 a.m. to 2 p.m. Monday through Friday. Volunteers needed for Outreach program. Call Marie Oropollo at 746-4644 after 2:30 p.m. **March 23:** eye problems; **March 25:** foot problems.

"Romeo and Juliet," March 23, Montclair State University Memorial Auditorium. $10 for 1 p.m. performance, $25 for 8 p.m. performance, $18 seniors, $12 students. Call the box office at 655-5112. Presented by American Repertory Ballet.

Oakeside Bloomfield Cultural Center presents Linda Giuliano in "Four Feet on A Rock," 8 p.m. March 23. Interpretive Gospel/blues music. Coffee house setting. Coffees, teas, desserts served. $10 adults, $8 seniors and students with student I.D.s. Attendance limited to 85. Reservations to 429-0960; Raphael Rudd in concert, 8 p.m. March 29. Original piano compositions. By reservation only. Limited to 100. $10, $8 seniors and students with I.D.s. Call 429-0960 for reservations.

Operatic concert, coordinated by Jerome Hines, 3 p.m. March 24, Nutley High School, Franklin Ave. $15 with proceeds dedicated to Italian Studies Chair at Seton Hall. Sponsored by Nutley and Rutherford chapters of UNICO. Reservations and advance purchase strongly suggested. Call Dr. Joseph Scarpelli at 667-0703 or John Russo at 667-0014.

Candidates Night, 8 p.m. March 27, Chandelier, Franklin Ave., Belleville. Sponsored by Belleville Democratic Club. All welcome.

Nutley Board of Education candidates' night, 8 p.m. March 27, Nutley Museum, 65 Church St. Public invited. Sponsored by League of Women Voters of the Nutley Area.

Hospice volunteer training sessions, eight weeks beginning 7 to 9:30 p.m. April 9, Bethany Baptist Church, Newark and 7 to 9:30 p.m. April 18, 3 High St., Glen Ridge. For info, call 429-0300.

Rotary Club of Belleville blood drive, 11:30 a.m. to 2:30 p.m. April 28, Bethany Lutheran Church, 188 New St. For info, call Nancy Moore at 759-1553.

Aerobic exercise program, sponsored by St. Peter's Sports Association, Belleville, 7 to 8 p.m. Mondays, school gym. $35 per 10-week session. Call Barbara at 751-6469 for info.

Volunteers needed at Montclair Community Hospital, 120 Harrison Ave. To staff reception desk Mondays noon to 4 p.m. and Wednesdays 9 a.m. to 12:30 p.m. Four hour position in hospital's business office at 14 S. Park St., one or two days a week. For info, call 744-7300, ext. 4279; to work in community cafe, 11 a.m. to 2 p.m. Duties include cash register, order taking, recording gift purchases. For info, call 744-7300, ext. 4279.

After school program at Glen Ridge Library, Thursdays and Fridays, 3:30 to 4:30 p.m. Full length feature movies shown in two parts. Sign up and tickets in Children's Room.

Dapper Dans of Harmony invite male singers to join regardless of age or experience. Ability to read music not required. For info, call Pete Wall at 845-5353.

Walking and Fitness Club, 8 a.m. Tuesdays and Thursdays, rain or shine, Nutley Chapter, American Red Cross. No cost. Call 667-3818.

Weekly bridge games, 12 noon, Tuesdays and 7:30 p.m. Fridays, Bloomfield Civic Center, 84 Broad St. .

Widowed Persons Service, an outreach program in which trained widowed volunteers offer support to newly widowed persons, urgently needs volunteers. No age restriction, free. For info, call Retired and Senior Volunteer Program (RSVP) at 673-0640 or the local AARP representative Mr. Rosenberg at 731-3292.

Volunteer drivers needed by American Cancer Society, March 18-22. To deliver orders of daffodils to different locations around Essex County. Call Venessa Zipfel at 736-7770.

Poison hotline: 1-800-POISON-1. 24 hours a day, 7 days a week.

Meetings...

Bellville Nutley Chapter of Hadassah, 1 p.m. March 25, meeting room, Nutley Library. Video of Danzig, Germany, destroyed during World War II. Refreshments.

Nutley Concerned Citizens, 7:30 p.m. March 26, Parks and Rec building, 44 Park Ave.

Bloomfield Columbiettes, 7:30 p.m. March 27, K of C Council, 190 State St. Upcoming events: noon to 4 p.m. April 20, Tricy Tray. $10 includes light lunch; Canadian pilgrimage, Aug. 5-10. $350; Day trip to Amish country, Pa., Oct. 19. $45. For info, call Rose Ruffalo at 743-8688.

Stuart E. Edgar Auxiliary, VFW Post 493, Nutley, 8 p.m. second Tuesdays, post home, 271 Washington Ave. Membership open. Write to the auxiliary at 376 Chestnut St., Nutley, NJ 07110.

Belleville Irish American Society, April 24, Knights of Columbus, 93 Bridge St. New members welcome.

Tri-County Camera Club, 8 p.m. Tuesdays, Nutley Historical Museum, 65 Church St. For info, call 667-0325 or 751-6795.

Catholic Daughters of the Americas, Court Gratia, 8 p.m. first Monday, St. Mary's School Hall, Msgr. Owens Place, Nutley. Social third Monday.

Woman's Club of Belleville, 7:30 p.m. second Mondays, clubhouse, 51 Rossmore Place.

St. Peter's Rosary Society, 7:30 p.m. first Monday after first Sunday, St. Peter's School cafeteria. All women of the parish invited.

Essex County Federation of Sportsmen's Club, 8:30 p.m. first Tuesdays, Bloomfield Civic Center, 84 Broad St.

Belleville Kiwanis Club, 6:30 p.m. Thursdays, Gondola Restaurant, Franklin Ave., Nutley. Call Nino Bucciarelli at 751-2110 or Vince Sorrentino at 759-6475 for info.

Bloomfield High School Alumni Association, 7:30 p.m. third Wednesdays, Bloomfield Civic Center, 84 Broad St.

Bloomfield Kiwanis Club, noon Thursdays, Bloomfield College Student Center, Liberty St. For information, call Dr. Carl J. Schopfer, M.D., at 743-7777.

Nutley Amvet Auxiliary Post #30, 6:30 p.m. first Tuesdays except July and August, Amvet post, 184 Park Ave.

Montclair Camera Guild, 8 p.m. second and fourth Thursdays, United Methodist Church, 24 North Fullerton Ave., Montclair. For info, call Joan at 743-7020 or Karen at 783-3619.

Monday Night Writers, 8 to 9:30 p.m. second Mondays, Starbucks, 572 Valley Road, Upper Montclair. All writers of poetry, fiction, articles welcome. Share your work with other local artists.

Nutley Junior Women's Club, 8 p.m. first Mondays except July and August, Vreeland House, 216 Chestnut St. (next to police station). Membership open 18 to 40. For info, call 667-3899.

Belleville Rotary Club, noon, Wednesdays, Clara Maass Medical Center Founders Room. Call Frank Cozzarelli at 751-404 for information.

Support groups...

Narcotics Anonymous meeting list: **BELLEVILLE: Monday, 8 p.m.,** Fewsmith Presbyterian Church, Union Ave. and Little St. Open/book/discussion meeting; **Tuesday, 8 p.m.,** Clara Maass Medical Center, 1 Franklin Ave., Branch Brook Room, Education Center. Men's meeting. Open/discussion; **Thursday, 8 p.m.,** Fewsmith Presbyterian Church, Union Ave. and Little St. Open/topic/discussion meeting; **Friday, 8 p.m.,** St. Peter's Church, rear basement, Williams St. Open/discussion. **NUTLEY: Sunday, 7:30 p.m.,** Franklin Reformed Church, Hillside Crescent. Open/meditation/discussion; **Monday, 7:30 p.m.,** St. Paul's Congregational Church, Franklin Ave. and St. Paul's Place. Closed/speaker/discussion meeting. Open to addicts and those who think they have a problem with drugs; **Tuesday, 7:30 p.m.,** Grace Episcopal Church, 200 Highfield Lane. Women's meeting. Topic meeting/open discussion; **Wednesday, 8 p.m.,** Grace Episcopal Church. Closed/speaker/discussion. Open to addicts and those who think they have a problem with drugs; **Friday, 7:45 p.m.,** Franklin Reformed Church, Hillside Crescent. Women's meeting. Open/discussion.

Gamblers Anonymous, 8 p.m. Mondays, 8:30 p.m. Fridays, St. Paul's Congregational Church, Franklin Ave. and St. Paul's Place, Nutley, 2nd floor. Meetings open to anyone with a gambling problem or those who think they might have a problem. Topic/therapy; **8:30 p.m. Tuesdays, 8:30 p.m. Thursdays,** Bethany United Presbyterian Church, 293 West Passaic Ave., Bloomfield. For info on any group, call 1-800-GA-LIVES.

Gamanon, to offer hope and understanding to loved ones of compulsive gamblers, **8 p.m. Mondays, 8:30 p.m. Fridays,** St. Paul's Congregational Church, Franklin Ave. and St. Paul's Place, Nutley.

Alcoholics Anonymous, 8 p.m. Mondays, St. Mary's Church basement, Msgr. Owens Place, Nutley; **8:30 p.m. Tuesdays,** Christ Church, 74 Park Ave., Bloomfield/Glen Ridge (Gay); **9 p.m. Tuesdays,** Vincent United Methodist Church, 100 Vincent Place, Nutley (behind public library); Glen Ridge Congregational Church, 195 Ridgewood Ave., Glen Ridge; **7:30 p.m. Wednesdays** 2nd floor, St. Paul's Congregational Church, Franklin Ave. and St. Paul's Place, Nutley; **9 p.m. Fridays,** Grace Episcopal Church, 200 Highfield Lane, Nutley; **9 p.m. Saturdays,** Christ Church, 74 Park Ave., Bloomfield/Glen Ridge.

Friends for Life, for oncology patients, family and friends, 6:30 p.m. first and third Wednesdays, Branch Brook room, Clara Maass Medical Center, Belleville. For info, call Ann Shaftie or Donna Rainone at 450-2210.

New Jersey Chapter of NAAFA (National Association to Advance Fat Acceptance), social events, human rights information, monthly newsletter. For more information, call 927-3103.

Overeaters Anonymous, self-help group for compulsive overeaters or people with eating disorders, **Tuesdays,** Presbyterian Church on the Green Parish House, Broad St., Bloomfield (7:30 to 9 p.m.); **Wednesdays,** Christ Church, Park and Bloomfield avenues (opposite Grand Union), Bloomfield/Glen Ridge (8 p.m.). For more information, call 746-4658; **Fridays,** Grace Episcopal Church, 200 Highfield Lane, Nutley (7:30 p.m.)

Bereavement Support Group, 7:30 p.m. 2nd Monday, Parish Center, St. Mary's Church, 145 St. Mary's Place, Nutley. For more info, call 235-1100.

Living With Cancer, for cancer patients and their families, 7 to 8:30 p.m. second and fourth Wednesdays, waiting area of Radiation Oncology Dept., Mountainside Hospital, Glen Ridge/Montclair. 429-6905 or 429-6128.

Parkinson Support Group, 10 a.m. third Saturdays, private dining room, Mountainside Hospital, Glen Ridge/Montclair. Exercise and speech therapy groups meet weekly as well as monthly meetings for caregivers. Call 256-1011 for information.

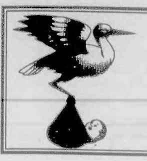

Stork Club

Megan Ann Ciarleglio

A fourth child, a daughter, Megan Ann, was born to Mr. and Mrs. Thomas H. Ciarleglio Sr. of West Haven, Ct., Feb. 26 at Yale New Haven Hospital. Birth weight was 9 pounds, 3 1/2 ounces. She joins Thomas, Jr., 4 1/2, Stephanie, 3 and Michael, 22 months.

Mrs. Ciarleglio is the former Lisa Marie Brown, daughter of Mr. and Mrs. Charles Brown of Belleville. Mr. Ciarleglio is the son of Mr. and Mrs. Ralph Ciarleglio of Milford, Ct.

Ryan Petry Watts

A son, Ryan Petry, was born to Mr. and Mrs. Edward Watts of Nutley Feb. 14 at Mountainside Hospital, Glen Ridge/Montclair. Birth weight was 8 pounds, 4 ounces. He joins a half sister, Katey, 11 and a half brother, Andrew, 9.

Mrs. Watts is the former Tricia Petry, daughter of Mrs. Eugenia Boland-Petry of Belleville. Mr. Watts, son of Mrs. Edward Watts, Sr. of Nutley and the late Mr. Watts, is a service technician at Bell Atlantic of N.J.

Jeremy James Van Leuvan

A son, Jeremy James, was born to Mr. and Mrs. Jim Van Leuvan of Nutley March 4 at Clara Maass Medical Center, Belleville. Birth weight was 6 pounds, 12 ounces. He joins twin half sisters, Amber and Courtney, 4.

Mrs. Van Leuvan is the former Lisa Iacobelli, daughter of Jerry and Rae Iacobelli of Nutley. She is credit manager with Preferred Plastics & Packaging Co., Inc. Mr. Van Leuvan, son of Jim and Joann Van Leuvan of Clifton, is a warehouseman with Miss Erica, Inc.

Grace Ann McMillan

A second child, a daughter, Grace Ann, was born to Mr. and Mrs. Bill McMillan of Nutley March 4 at Clara Maass Medical Center, Belleville. Birth weight was 7 pounds, 14 ounces. She joins Bridget Elizabeth, 5.

Mrs. McMillan is the former Maureen Andes, daughter of Mary Andes of Lyndhurst. Mr. McMillan, son of Bill and Mary Ann McMillan of North Arlington, is an accountant with E.J. Brooks Co.

Mario Richard Farinella

A first child, a son, Mario Richard, was born to Mr. and Mrs. Joseph Farinella of Bloomfield March 1 at Clara Maass Medical Center, Belleville. Birth weight was 6 pounds, 14 ounces.

Mrs. Farinella is the former Lisa Ann Trabucco. She is a facilities assistant at Grand Union. Mr. Farinella is a warehouseman with Kraft General Foods.

Amanda Rose Dolph

A second child, a daughter, Amanda Rose, was born to Mr. and Mrs. Robert Dolph of Bloomfield March 4 at Clara Maass Medical Center, Belleville. Birth weight was 7 pounds, 13 ounces. She joins Brian, 2.

Mrs. Dolph is the former Darlene Grillo. Maternal grandparents are Joseph Grillo of Bloomfield and the late Rose Grillo and Herb and Paula Edwards of Citrus Heights, Ca. Mr. Dolph, son of Robert and Patricia Dolph of Bloomfield, is a project engineer with Tec-Con Contractors, Inc., East Orange.

Adriana Raven Pasterchick

A first child, a daughter, Adriana Raven, was born to Mr. and Mrs. Daniel J. Pasterchick of Belleville Feb. 25 at Hackensack University Medical Center, Hackensack. Birth weight was 7 pounds, 4 1/2 ounces.

Mrs. Pasterchick is the former Cynthia J. Aiello, daughter of Joan Tinus of Wayne and Joseph Aiello of Bloomfield. She is office manager with Collision Restoration, Fairfield. Mr. Pasterchick, son of Dan and Alice Pasterchick of Belleville, is a technician with Roche Diagnostics, Belleville.

Carly Nicole Sceppaguercio

A third child, a daughter, Carly Nicole, was born to Mr. and Mrs. Billy Sceppaguercio of Nutley March 8 at Clara Maass Medical Center, Belleville. Birth weight was 7 pounds, 8 ounces. She joins Stephen, 7 and Patrick, 6.

Mrs. Sceppaguercio is the former Michele George, daughter of Steve and Eleanor George of Newark. She is a kindergarten teacher. Mr. Sceppaguercio, son of Angelo and Ann Sceppaguercio of Nutley, is a teacher at Ridge Street School.

Edwin Patrick Byk

A second child, a son, Edwin Patrick, was born to Mr. and Mrs. Edwin Byk of Bloomfield Feb. 8 at Mountainside Hospital, Glen Ridge/Montclair. Birth weight was 6 pounds, 4 ounces. He joins Alyssa Louise, 2.

Mrs. Byk is the former Patricia Moran, daughter of Miriam and Robert Budney of Hamburg. Mr. Byk, son of Dorothy Byk of Fairfield, is with the Township of Bloomfield. Great grandmother is Lillian Blender of Dover.

Matthew James Molinaro

A second child, a son, Matthew James, was born to Mr. and Mrs. Charles Molinaro, III of Parsippany Feb. 12 at Mountainside Hospital, Glen Ridge/Montclair. Birth weight was 8 pounds, 14 ounces. He joins Charles Edward, 6 1/2.

Mrs. Molinaro is the former Kathy Mary Ward, daughter of Catherine Ward of Belleville and the late James K. Ward. She is a secretary with Nabisco, Parsippany. Mr. Molinaro, son of Mr. and Mrs. Charles Molinaro of Newark, is a mechanical engineer with E.G.L.

Tyler Nicholas and Austin Taylor Granata

Twin sons, Tyler Nicholas and Austin Taylor, were born to Mr. and Mrs. Cosimo Granata of Nutley Feb. 18 at Meadowlands Hospital Medical Center, Secaucus. Birth weights were 5 pounds, 1 1/2 ounces and 4 pounds, 7 ounces.

Mrs. Granata is the former Kimberly Hofker, daughter of Alfred and Patricia Hofker of Nutley. She is office manager at Dana Automotive, Nutley. Mr. Granata, son of Vincenza Granata of West Orange, is a crew foreman with PSE&G, Orange Gas Division, East Orange.

DISCOVER NEW WORLDS
Without Crossing An Ocean.

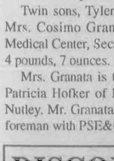

Young folks from countries across the globe will arrive this August with one wish: to spend a semester or a year as an American teenager.

Each year families across the US discover new worlds by hosting a foreign exchange student, aged 15-18, from Germany, Spain, Brazil, Japan, Russia or one of many other countries around the world through the not-for-profit AIFS Foundation's Academic Year In America (AYA) program.

AYA teens are carefully screened for English and academic ability, and arrive with their own medical insurance and spending money. Host families gain an understanding and appreciation for another culture, and receive a scholarship toward international travel.

AYA is inviting interested families to contact:

AYA Academic Year in America AIFS Foundation

Katherine (800) 322-4678 ext. 5423

Mr. and Mrs. Robert Mulligan, Jr. – nee Mary Grace Gibbons

Mary Grace Gibbons, Robert Mulligan wed

Wedding vows were exchanged in St. Peter's Church, Belleville, by Mary Grace Gibbons, daughter of Mr. and Mrs. Jerome D. Gibbons of Belleville, and Robert Mulligan, Jr., son of Mr. and Mrs. Robert Mulligan, Sr. of Nutley.

The Rev. Robert Emery performed the ceremony. A reception followed at Berkeley Plaza, Berkeley Heights.

The bride was escorted by her father. Shannon Corris of Belleville was maid of honor. Bridesmaids included Dawn Cannella of Belleville, Michelle Naso of Belleville, Tracy Picinich of Nutley, Dawn Chimento of Roseland, Carolyn Lindwall of Belleville, Lee Ann O'Donnell of Madison and Melanie Ammiano of Nutley.

Eric Fetherman of Nutley served as best man. Ushering were Fred Sacco of Belleville, Jerry Gibbons of Belleville, Thomas Van Houten of Nutley, John Gibbons of Belleville, Jeff Novick of Nutley, Robert O'Donnell of Madison and Rich Ammiano of Nutley.

Mrs. Mulligan, an alumna of Belleville High School, is with Big M Corporation, Secaucus.

Mr. Mulligan, a graduate of Nutley High School, is with Belleville Shell Service Center.

The couple honeymooned in Florida and the Caribbean after the September 16 nuptials. They have made their home in Nutley.

Clara Maass Medical Center needs nurse liaison volunteer

Clara Maass Medical Center, a state-of-the-art health care facility, is currently seeking volunteers to fill the new position of nurse liaison.

This new assignment will include close patient and staff contact. The volunteers responsibilities will include welcoming new patients to the unit, orienting patients to hospital protocols, and assisting nursing staff with patient concerns.

The volunteers will be members of the healthcare staff and will be participants in the delivery of quality patient service. They can expect to learn useful skills and experience the satisfaction that comes from being a member of a dynamic healthcare team.

Ideal candidates would be mature adults with good communication skills. They would demonstrate self confidence and an interest in healthcare. Bilingual skills would be a plus. Interested candidates would volunteer four hours a day, two to three times a week.

For information or an application, call the Clara Maass Volunteer Services Department at 450-2150.

Clara Maass Medical Center seeks volunteer receptionists

The Volunteer Services Department of Clara Maass Medical Center is currently seeking volunteers to staff information desks in two lobbies.

The volunteer job description includes interfacing with the public, answering questions, directing visitors, answering the telephone and working on a computer.

If you are skilled in customer service and work well with others, this may be the volunteer experience you are looking for. Individuals are needed for 4-6 hour day shifts and 2-4 hour evening shifts. The ideal candidates would be outgoing, friendly and willing to carry out simple clerical tasks.

Volunteers will receive an orientation to the Medical Center, on-the-job training, and the satisfaction that comes from helping others. For an application or more information, contact the Volunteer Office at 450-2150.

BUDDY is a sweet, five-year-old black Lab-mix, housebroken, neutered and current with his shots. This calm and gentle dog would make a wonderful pet and companion. He is quite content to sit at your feet for hours and just be near you. Buddy is friendly to other dogs, cats and people. He and other dogs, puppies and cats will be offered for adoption 11 a.m. to 3 p.m. March 23 at Pet's Mart store, Route 22 East at West End Ave., North Plainfield. For more info, call People for Animals at (908) 688-1073. Update: Bridget, the puppy with the broken pelvis, still needs a home. Can you help?

Mr. and Mrs. Matthew Kuczek – nee Jill Baumann

Jill Baumann married to Matthew Kuczek

Jill K. Baumann, daughter of Richard Baumann and Mrs. Sharon Sejda, and Matthew Kuczek, son of Mr. and Mrs. Thomas Kuczek, Sr., were married recently.

The Rev. Fred Hoffman, Rev. John Gabriel and Rev. Leon Weaver performed the service in Vincent United Methodist Church, Nutley. A reception followed at The Bethwood, Totowa.

Escorted by her father, the bride wore a satin gown fashioned with an illusion neckline, long sleeves and cathedral train. A headpiece made by her mother, held her veil and she carried a cascade of white lilies and carnations.

Jennifer Bauman of Nutley was maid of honor. Bridesmaids included Christine Levine of Nutley, Melissa Barrett of Nutley, Nancy Petrik of Nutley, Stacy Brown of New Orleans and Judith Malsman of Bloomfield. Kimberly Kuczek was flower girl.

They were attired in off-the-shoulder wine velvet gowns and carried cascades of stargazer lilies and burgundy and white carnations.

Thomas Kuczek, Jr. of Bloomfield was best man. Groomsmen were Paul DiSabatino of West Orange, Carl Hoosier of Hazlet, Randy Baumann of Nutley, Richard Segrave of Kearny and Rob Samaniego of Parsippany. Jason Levine was ringbearer.

Mrs. Kuczek, a graduate of Nutley High School and Berdan Institute, is a secretary for a cardiologist in Glen Ridge.

Mr. Kuczek, an alumnus of Nutley High School and Lincoln Technical Institute, is manager of Dee's Shell, Inc., Nutley and a patrolman with the Nutley Auxiliary Police Department.

The couple honeymooned in Aruba following the November 12 nuptials. They have made their home in Belleville.

Maria Lupo, Eric Santaniello are engaged

Mr. and Mrs. Alexander C. Lupo of Belleville announce the engagement of their daughter, Maria Domenica Regina, to Eric S. Santaniello of New York City.

A December wedding is planned.

"The family suggests that memorial contributions be made to the American Heart Association." When people want to honor a loved one and fight heart disease.

American Heart Association
Fighting Heart Disease and Stroke

AMERICAN HEART ASSOCIATION MEMORIALS & TRIBUTES

1-800-AHA-USA1

This space provided as a public service.
©1994, American Heart Association

COUNTRY FOLK ART SHOW & SALE

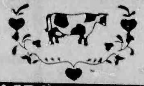

MARCH 29-30-31
EDISON • NEW JERSEY
CONVENTION & EXPOSITION CENTER AT RARITEN CENTER

Friday, 5 pm - 10 pm Adm. $7
Saturday 9 am - 5 pm Adm. $6
Sunday 10 am - 4 pm Adm. $6

The Leading Folk Art & Crafts Show! Featuring the award-winning, outstanding handcrafted folk art & crafts of over 300 of the BEST Artisan-Exhibitor-Crafters from across the country. All displaying & offering for sale their top quality Reproductions & Country "Heirlooms of the Future" in 3-sided Country Room-setting Booths.

Country Folk Art© Shows, Inc. PH: 810-634-4151

European Skin & Body Care For Men & Women

Massages
Waxing
Facials
Body Scrubs

Tanning
Electrolysis
Cosmetics
Eyebrow & Eyelash Tinting

SUNFLOWER

GRAND UNION

Use your Visa, Discover, MAC, NYCE, American Express or MasterCard for all your purchases.

MORE LOWER PRICES! THROUGHOUT THE STORE!

LOOK FOR THESE SIGNS OF NEW SAVINGS IN EVERY AISLE!

New LOWER PRICE!

Fancy Nature Ultra Trim Veal
Sliced Veal for Scallopini
5.99 Lb.

The Natural Snack
Red, White or Black **Seedless Grapes**
99¢ Lb.

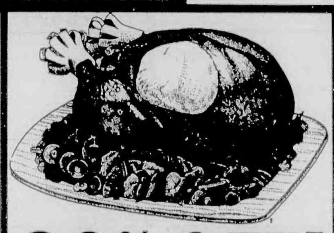

30% OFF!
All U.S.D.A. Grade 'A' Fresh Turkeys & Turkey Parts
Shady Brook Turkey
Regular Retail...99¢ Lb. to $4.99 Lb.
Sale Price...69¢ Lb. to $3.49 Lb.
EXCEPT LOWER EVERYDAY PRICES.
PKG. PRICE REFLECTS 30% DISCOUNT.

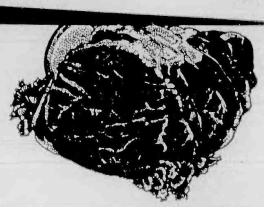

U.S.D.A. Choice Boneless Ultra Trim Beef Shoulder Roast or
Bottom Round Roast
1.59 Lb.

Orange/Punch, Tropical, Grape, Cherry, Apple, Straw., Apple/Grape, Berry or Punch - Libby's
Juicy Juice 100% Juice
46-oz. Can
99¢
SAVE UP TO 51¢ WITH GRAND SAVINGS PLUS CARD
THIS WEEK ONLY - FINAL COST - LIMIT 4

Regular, Cheddar/Sour Cream, Ranch, KC Masterpiece or French Onion
Ruffles Potato Chips
6-oz. Bag
74¢
SAVE UP TO 25¢ WITH GRAND SAVINGS PLUS CARD
THIS WEEK ONLY - FINAL COST - LIMIT 4

Solid Pack - In Water or Oil
Bumble Bee White Tuna
6-oz. Can
89¢
SAVE UP TO 50¢ WITH GRAND SAVINGS PLUS CARD
THIS WEEK ONLY - FINAL COST - LIMIT 2

Elbows, Cut Ziti or Regular or Thin
Grand Union Spaghetti
3 $1. 16-oz. Pkgs.
SAVE UP TO 16¢ WITH GRAND SAVINGS PLUS CARD
THIS WEEK ONLY - FINAL COST - LIMIT 3 OF EACH VARIETY

Assorted Low Fat, Low Salt or Reg. Varieties
Nabisco Cookies or Crackers
5-oz. to 20-oz. Pkg.
1.99
SAVE UP TO $1.00 WITH GRAND SAVINGS PLUS CARD
THIS WEEK ONLY - FINAL COST - LIMIT 4

Mountain Dew or Regular or Diet Slice, Mug Root Beer or Cream Soda, Schweppes, Lipton Brisk, Hawaiian Punch or Wild Cherry or Regular or Caffeine Free
Pepsi or Diet Pepsi
2-Liter Btl. Plus Dep. Where Req.
79¢
SAVE UP TO 60¢ WITH GRAND SAVINGS PLUS CARD
THIS WEEK ONLY - FINAL COST - LIMIT 4

CLIP-LESS SUPER COUPON
2-Ply - 85-Sheet Rolls (702)
Grand Union Towels 6-Pack
One Pkg. of 6 Rolls
2.99
With This Coupon And Purchase of $5.00 Or More. Good Mar. 20 Thru Mar. 23. Limit One Coupon Per Family. GRAND UNION

CLIP-LESS SUPER COUPON
From Concentrate Reg., With Calcium, Country Style or Pulp Free - Regular or Country Style (701)
Minute Maid Premium Choice
One 64-oz. Cont.
99¢
With This Coupon And Purchase of $5.00 Or More. Good Mar. 20 Thru Mar. 23. Limit One Coupon Per Family. GRAND UNION

CLIP-LESS SUPER COUPON
Assorted Regular or Fat Free Flavors - Frozen Yogurt or (703)
T&W Ice Cream
One Half Gal. Cont.
1.99
With This Coupon And Purchase of $5.00 Or More. Good Mar. 20 Thru Mar. 23. Limit One Coupon Per Family. GRAND UNION

Effective Wed., Mar. 20 Thru Sat., Mar. 23 at your Belleville Grand Union. We reserve the right to limit sales to 4 pkgs. of any item. Not responsible for typographical errors.
The discounts presented in this advertisement are provided by Grand Union and/or participating manufacturers. Grand Savings Plus Card discounts requiring sales tax are distinguished by the letters "MFG" on the products' shelf tag.

Belleville SPORTS

Fusaro honored as 'Coach of the Year'

Quad-town wrestling all-star selections

Selected by the Orechio Publications Sport Staff

Belleville's Anthony Conte has been selected as "Wrestler of the Year," while Bloomfield head coach Sam Fusaro has been honored as "Coach of the Year."

The Quad-town wrestling team is a selection of the most talented wrestlers from Belleville, Bloomfield, Glen Ridge and Nutley High Schools.

Conte, a sophomore, became the youngest state champion in Belleville High School history when he crushed Kevin Rucci of Eastern in the 103 pound state championship finals in Atlantic City.

The Buc wrestler compiled a 30-1 mark this year and owns a 60-4 career record. He was named the "Outstanding Wrestler" at the District 14 tournament. He is a two-time Bloomfield Tournament and District 14 champ.

Bengal coach Sam Fusaro came into the sport of wrestling with very little experience as an assistant coach at Bloomfield High School. His 1995-96 squad came into the season unheralded, but he proceeded to build a machine that rolled to championship after championship and compiled a 16-3 dual meet record.

Under Fusaro's guidance, the Bengals recorded its first Essex County championship, and also cruised to championship crowns at the District 14 and Region IV tourneys. Bloomfield also won its first ever state tournament meet this year, and for a few weeks were ranked among the top 20 in the Garden State. He has amassed a career record of 46-20-1.

Conte is 'Wrestler of the Year'

Anthony Conte

First Team
Belleville H. S.
Sophomore
103 pounds

Anthony became the youngest wrestler in Belleville history to win a state championship. He compiled a 30-1 mark this year and owns a 60-4 career record.

"We had a young team this year, but next year we'll have a better season."

Dante Cifelli

First Team
Nutley H. S.
Sophomore
112 pounds

Dante finished in the top eight in the state. He also claimed the Essex County, District 14, while placing third in Region IV.

"I was off to a rocky start, but hard training brought me to the states."

Nicholas Bellucci

First Team
Nutley H. S.
Sophomore
119 pounds

Nicholas cruised to the District gold and advanced to the states after placing second in the Regions. He was also runnerup in the County Tournament.

"I had a successful season on the way to the states. Hopefully next year my experience and skills will make for an even better season."

Lou Venezia

First Team
Bloomfield H.S.
Senior
125 pounds

"Sweet Lou" ended his Bengal career in strong fashion, by winning the Essex County and District 14 titles, while finishing a close second in the Region IV tournament.

"I really am proud of the team and was very satisfied with my performance this season."

Luke Cardinale

First Team
Nutley H. S.
Sophomore
130 pounds

Luke won both the Essex County and District 14 championships. He advanced to the Super Regions after placing second in the Regions.

"It was a challenging season, but the outcome was good."

Mike Sarno

First Team
Bloomfield H. S.
Senior
135 pounds

Mike had a super season, capturing both the Essex County and District 14 titles. He was a significant cog in the Bengals 16-3 dual meet record.

"I feel I was underrated, but I worked hard and I believe I surprised a lot of people with my performance this year."

Andy Cifelli

First Team
Nutley H. S.
Senior
140 pounds

Andy ended the season tied as the all-time winningest wrestler in Nutley history with 86 victories. He won the Essex County, District 14 and Region IV titles.

"Qualifying for the states was a great way to end my high school career."

Domenic DiSienna

First Team
Bloomfield H. S.
Sophomore
145 pounds

Domenic cruised to the District 14 crown and also finished third in the Region IV tournament, in order to qualify for the Super Regions.

"I feel good about my season and I'm glad I was able to contribute to our teams success."

Dan Pena

First Team
Bloomfield H.S.
Senior
152 pounds

Dan completed his outstanding wrestling career with a 93-18 record, which ranks him at the top on the all-time list. He finished among the top 12 in the state and garnered region and district titles.

"It was a great season for our Bengal squad. We struggled, we triumphed and we conquered."

Vic Mesce

First Team
Bloomfield H. S.
Senior
160 pounds

Vic battled back from a leg injury and garnered a record of 19-6. He placed third in the districts.

"The team did really well this season and I want to wish the team good luck next year."

Chris Zarro

First Team
Belleville H.S.
Junior
171 pounds

Chris garnered a second place in the District 14 tournament, and also earned a second place in the County tourney.

"Dear Nutley. Next year the FAMILY is back. Love Belleville."

Nick Comorso

First Team
Nutley H.S.
Junior
189 pounds

Nick bumped up to the 189 pound weight class and claimed the District 14 title and finished third in the County tourney at 171 pounds.

"Moving up a weight class was a hard adjustment to make, but it proved successful."

Joe Spina

First Team
Belleville H.S.
Freshman
215 pounds

Dan was a pleasant surprise for Belleville wrestling and came on strong at the end of the season, finishing third in the District 14 tourney.

"I am looking forward to a better season next year."

Joe Materia

First Team
Bloomfield H. S.
Junior
275 pounds

Joe was a pleasant surprise for the Bengals. He finished third in the Bloomfield Holiday Tourney and second in the Districts.

"This season was full of surprises and successes for both the team and myself."

Rami Ratel

Honorable Mention
Bloomfield H.S.
Junior
103 pounds

Rami thrived on wrestling top flight opponents. He won the Dover Holiday Tourney and Region IV. He was runnerup in the County, Districts and medaled with a 5th/6th in the states.

Dave DeDolce

Honorable Mention
Nutley H.S.
Sophomore
103 pounds

Dave finished third in both the ECT and in District 14 behind highly regard Conte and Ratel.

"As a sophomore, I'm happy I had the chance to wrestle with one of the best teams that Nutley has had."

Lawrence Martin

Honorable Mention
Belleville H.S.
Sophomore
112 pounds

Lawrence had another fine season for the Bucs. He placed second in the county and garnered a bronze medal at the Districts.

"I am looking to improve with next year's team.

E.J. Csuka

Honorable Mention
Glen Ridge H.S.
Sophomore
112 pounds

E.J. earned a third place finish at the District 13 tournament. He was also the Newark Academy Tourney Champ and was second team Colonial Hills.

"I'm looking forward to big things from myself, my brother and the rest of the team next year."

Lou Montes

Honorable Mention
Nutley H.S.
Junior
125 pounds

Lou finished in second place in the Districts and was the runnerup in the Essex County Tournament.

"I had a challenging season and proved hard work paysoff in the end.'

Frank Zarro

Honorable Mention
Belleville H.S.
Freshman
130 pounds

Frank has a very bright future with Belleville. As a frosh, he was runnerup at the Districts and at the County tourney.

"I am looking forward to my next three years wrestling here."

Marcello Capra

Honorable Mention
Nutley H.S.
Senior
135 pounds

Marcello finished in third place at the District 14 tourney. He also placed second in Essex County Tournament.

"I am glad that I finished my senior year with a record that I could be proud of."

Joe Immersi

Honorable Mention
Bloomfield H. S.
Sophomore
140 pounds

Joe earned an impressive record of 25-7, as he registered second place finishes in both the Region and District tourney.

"I thought our team did well this year and I hope we can continue and improve next season."

Dave Palladino

Honorable Mention
Belleville H. S.
Senior
140 pounds

Dave was runnerup in the Essex County Tournament and placed third in District 14. Earlier in the winter he won the Bloomfield Holiday Tournament at 145 pounds.

"Good luck to next year's squad."

Rich Stellato

Honorable Mention
Nutley H.S.
Junior
152 pounds

Rich finished in second place at the District 14 tournament and also placed third in the Essex County tournament.

"It was a good year for me, but hopefully next year I'll do better."

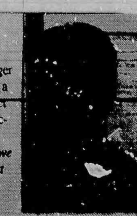

Chris Alvarez

Glen Ridge H.S.
Junior
160 pounds

Chris captained the young Ridger wrestling squad. He recorded a third place finish at the District 13 tourney and was named second team Colonial Hills.

"We had a good year, which we can only improve on for next year."

Sam Fusaro

"Coach of the Year"
Bloomfield H. S.
Season Record: 16-3
Career Record: 40-20-3

Coach Fusaro guided the Bengals to the district, region and county titles. He also coached Bloomfield to its first state tourney win.

"I was very proud of the unselfishness the kids displayed and I'm excited for our whole wrestling program from recreation to the high school. We've reached a new level."

Rec Department pre-school registration is in progress

The Belleville Department of Recreation and Cultural Affairs is accepting registration for the pre-school play program for four year old children. The program consists of games, stories, songs, art, outside play when weather permits, short rest periods and occasional holiday parties especially designed for pre-school children.

A session is from 9 a.m. to 10:45 a.m. or 12:45 p.m. to 2:30 p.m., five days a week with class limited to a maximum of 23 students in each session. The cost of the 32 week session is $150. The mothers of the children accepted must participate by serving one duty day about every eight or nine days according to a published schedule. School will begin on Monday, Sept. 16, 1996 and will run through May 1997.

Children born between October 1991 and September 1992 who will enter Kindergarten in September 1997 are eligible. Participants must be Belleville residents. Since there are only a limited number of openings, and applications will be accepted on a first-come-first-serve basis only.

Children must be able to speak and understand English in order to participate. Children enrolled in the morning program cannot also be in the afternoon program, or vice versa.

A $25 deposit is required to hold your spot in the program.

For further information and enrollment, contact the Belleville Recreation Department at 450-3422 as soon as possible, Monday through Friday from 8:30 a.m. to 4 p.m. Registration is currently in progress.

NOTICE OF HEARING OF ZONING BOARD HEARING

TO WHOM IT MAY CONCERN:

PUBLIC NOTICE is hereby given to all persons that Public Hearing will be held on April 2, 1996 at which time hearing on an application for a Variance to erect one free-standing sign identifying the premises as a professional medical office on Block 746, Lot 44, commonly known as 65-69 Newark Avenue, Belleville, New Jersey, will be held.

Said application and other accompanying data is on file and available for inspection at the office of Planning and Development, 383 Washington Avenue, Belleville, New Jersey, during regular business hours, prior to said meeting.

William J. Policastro,
Attorney for
Frederick D. Gangemi

Belleville Times
March 21, 1996
Fee: $17.67

No. B96-179

NOTICE

NOTICE is hereby given that the Municipal Council of the Township of Belleville, New Jersey, at a meeting held on March 12, 1996 in the Municipal Building, did adopt Ordinance No. 2693 entitled:

"An Ordinance to Amend Chapter IX, Section 9-1, 9-2, and 9-3 of the Codified Ordinances of the Township of Belleville which changes the Parking Meter Time Limit and Hourly Parking Meter Rates and Penalty"

Mary Lou Hood,
Municipal Clerk

Belleville Times
March 21, 1996
Fee: $12.09

No. B96-177

DeMassi PONTIAC
IN LYNDHURST

OUTSTANDING USED VALUES

1988 FORD MUSTANG 2 DR
4 cyl eng, auto trans, pwr/steer/brks, air cond, rr def, cass, tint gls. 89,318 mi. VIN#JF277574.
$2995

1990 FORD TEMPO
4 cyl eng, auto trans, pwr/steer/brks/winds/lks, air cond, rr def, cass. 53,843 mi. VIN#LB204362.
$4995

1993 PONTIAC SUNBIRD 2 DR
6 cyl eng, auto trans, pwr/steer/brks/winds/lks, air cond, rr def, cass, tint gls, tilt, cruise, inter wipers, alum whls. 32,681 mi. VIN#P7579865.
$9595

1993 PONTIAC GRAND AM GT 2DR
6 cyl eng, auto trans, pwr/steer/brks/winds/lks/seats/mirr/ant, air cond, rr def, cass, tilt, cruise, inter wipers, alloy whls. 37,180 mi. VIN#NC212000.
$9995

1993 FORD PROBE 2 DR
4 cyl eng, auto trans, pwr/steer/brks/winds/lks, air cond, rr def, cass, tint gls, tilt, cruise, inter wipers. 27,320 mi. VIN#PW307015.
$9995

1993 PONTIAC BONNEVILLE SLE 4DR
6 cyl eng, auto trans, pwr/steer/brks/winds/lks/seats/mirrs/ant, air cond, rr def, cass, tint gls, tilt, cruise, inter wipers, moonrf, leath, alloy whls. 54,180 mi. VIN#N1299955.
$11,995

1993 MERCURY VILLAGER
6 cyl eng, auto trans, pwr/steer/brks/winds/lks/mirrs, air cond, rr def, cass, 7 pass seating, tilt, cruise, inter wipers. 36,861 mi. VIN#PDJ19285.
$15,695

1993 CHEVROLET BLAZER 4X4 4 DR
6 cyl eng, auto trans, pwr/steer/brks/winds/lks/mirrs/seats, air cond, rr def, cass, tint gls, tilt, cruise, inter wipers, roof rk, alum whls. 46,182 mi. VIN#P2217500.
$15,995

1994 MAZDA MX-6 2 DR
6 cyl eng, auto trans, pwr/steer/brks/winds/lks/seats/mirrs/ant, air cond, dual air bags, rr def, cass, tint gls, tilt, cruise, inter wipers, moonrf. 18,114 mi. VIN#R5114570.
$15,995

PARK & RIVERSIDE AVE, LYNDHURST

★★★★★ FIVE STAR SERVICE EXCELLENCE AWARD WINNER

939-6100

YOUR LOCAL PONTIAC DEALER FOR BIGGER SAVINGS! ● HOURS MON-FRI 9-9, SAT TIL 5

Prices include all costs to be paid by a consumer except for licensing, registration & taxes.

1996 Belleville High School

Spring Sports Schedule

Baseball

Date	Opponent	Site	Varsity
April 4	Bergen Catholic	Away	4 P.M.
April 8	Ridgewood	Home	4 P.M.
April 12	Eastside	Home	4 P.M.
April 15	Kennedy	Home	4 P.M.
April 17	Passaic	Away	4 P.M.
April 19	Clifton	Away	4 P.M.
April 22	Bloomfield	Home	4 P.M.
April 24	Don Bosco	Home	4 P.M.
April 26	St. Joseph	Home	4 P.M.
April 29	Hackensack	Home	4 P.M.
May 1	Paramus	Away	4 P.M.
May 3	Teaneck	Home	4 P.M.
May 6	Paramus Catholic	Home	4 P.M.
May 8	Nutley	Away	4 P.M.
May 10	Don Bosco	Away	4 P.M.
May 13	St. Joseph	Home	4 P.M.
May 15	Hackensack	Away	4 P.M.
May 17	Paramus	Home	4 P.M.
May 20	Teaneck	Away	4 P.M.
May 22	Paramus Catholic	Away	4 P.M.
May 24	Nutley	Home	4 P.M.

Tennis

Date	Opponent	Site	Varsity
April 3	Clifton	Away	4 P.M.
April 8	Eastside	Away	4 P.M.
April 10	Kennedy	Home	4 P.M.
April 15	Barringer	Home	4 P.M.
April 17	Passaic	Away	4 P.M.
April 19	Paramus Catholic	Home	4 P.M.
April 24	Don Bosco	Away	4 P.M.
April 26	St. Joseph	Away	4 P.M.
April 29	Hackensack	Home	4 P.M.
May 1	Paramus	Away	4 P.M.
May 3	Teaneck	Away	4 P.M.
May 6	Paramus Catholic	Away	4 P.M.
May 7	Nutley	Home	4 P.M.
May 8	Nutley	Away	4 P.M.
May 10	Don Bosco	Home	4 P.M.
May 13	St. Joseph	Home	4 P.M.
May 15	Hackensack	Away	4 P.M.
May 17	Paramus	Home	4 P.M.
May 20	Teaneck	Away	4 P.M.

Softball

Date	Opponent	Site	Varsity
April 1	Barringer	Home	4 P.M.
April 9	Livingston	Home	4 P.M.
April 10	Montclair	Home	4 P.M.
April 12	Eastside	Away	4 P.M.
April 15	Kennedy	Away	4 P.M.
April 17	Passaic	Home	4 P.M.
April 19	Clifton	Home	4 P.M.
April 22	Bloomfield	Away	4 P.M.
April 24	Immaculate Heart	Away	4 P.M.
April 27	Queen of Peace		
April 29	Hackensack	Away	4 P.M.
May 1	Paramus	Home	4 P.M.
May 3	Teaneck	Away	4 P.M.
May 6	Paramus Catholic	Away	4 P.M.
May 8	Nutley	Home	4 P.M.
May 10	Immaculate Heart	Home	4 P.M.
May 13	Ridgewood	Away	4 P.M.
May 15	Hackensack	Home	4 P.M.
May 17	Paramus	Away	4 P.M.
May 20	Teaneck	Home	4 P.M.
May 22	Paramus Catholic	Home	4 P.M.
May 24	Nutley	Away	4 P.M.

Golf

Date	Opponent	Site	Varsity
April 1	Teaneck	Away	4 P.M.
April 8	Clifton	Home	4 P.M.
April 10	St. Joseph's	Home	4 P.M.
April 15	Paramus Catholic	Home	4 P.M.
April 22	Don Bosco	Away	4 P.M.
April 24	Hackensack	Home	4 P.M.
April 29	Paramus	Away	4 P.M.
May 6	Nutley	Away	4 P.M.

Track

Date	Opponent	Site	Varsity
April 2	Paramus Catholic	Home	4 P.M.
April 4	Nutley	Away	4 P.M.
April 9	Don Bosco/IHA	Away	4 P.M.
April 16	St. Joseph	Home	4 P.M.
April 18	West Essex	Away	4 P.M.
April 23	Hackensack	@ Nutley	10 A.M.
April 30	Paramus	Away	4 P.M.

Go Bucs!

ADVERTISE!

OBC-TV
OUR BEST CHOICE

TCI of Northern New Jersey
Channel 20

Suburban Cable
Channel 36

MONDAY
- 6:00pm A Closer Look at Community Life
- 6:30pm Jersey Music & Video Spotlight
- 7:00pm The Mark Dacey Show*
- 7:30pm Italics
- 8:00pm Film Flicks & Video Pix*
- 8:30pm Health Issues with Debbie DuHaime*
- 9:00pm SpecialProgram
- 9:30pm Special Program
- 10:00pm Jersey Music & Video Spotlight

TUESDAY
- 6:30pm Video Fashion
- 7:00pm Cappy's Casino Corner
- 8:00pm Uncle Floyd's New Jersey*
- 8:30pm O'Keefe Ent. Presents
- 9:00pm It's In The Stars *Live**
- 10:00pm A Closer Look at Community Life

WEDNESDAY
- 6:00pm Back to Basics with Nancy Sabato
- 6:30pm A Closer Look at Community Life
- 7:00pm Bringing Italy to You
- 8:00pm Mondo Italiano
- 9:00pm Jersey Music & Video Spotlight
- 9:30pm Essex Digest
- 10:00pm Special Program
- 11:00pm Carol & Carol Psychic Call In Show

THURSDAY
- 6:00pm The Theresa Nance Ministries
- 6:30pm A Closer Look at Community Life
- 7:00pm O'Keefe Ent. Presents
- 7:30pm Ask the Chief with Nutley Chief De Litta and Anthony Iannarone*
- 8:00pm Middle Eastern TV

FRIDAY
- 5:00pm It's In The Stars (R)
- 6:00pm Ambassador of Grace
- 6:30pm Essex Digest
- 7:00pm Film Flicks & Video Pix*
- 7:30pm O'Keefe Ent. Presents
- 8:00pm The Final Score
- 8:30pm Jersey Music & Video Spotlight
- 9:00pm The Mark Dacey Show*
- 9:30pm A Closer Look at Community Life
- 10:00pm Front Page Edition with Lee Spinelli*

SUNDAY
- 9:00am Ambassadors of Grace Ministry
- 9:30am Uncle Floyd's New Jersey*
- 10:00am Back to Basics with Nancy Sabato
- 10:30am Accent on Essex County
- 11:00am Front Page Edition with Lee Spinellli*
- 11:30am Health Issues*
- 12noon The Final Score
- 12:30pm Italics
- 1:00pm Middle Eastern TV
- 5:00pm Bringing Italy To You
- 6:00pm Carol & Carol
- 6:30pm Jersey Music & Video Spotlight
- 7:00pm The Mark Dacey Show*
- 7:30pm Uncle Floyd's New Jersey*
- 8:00pm Mondo Italiano
- 9:00pm Bringing Italy To You
- 10:00pm O'Keefe Ent. Presents
- 10:30pm It's In The Stars(R)*

*Programs produced By OBC

Obituaries

Dorothy Fisher, 89

Services for Dorothy Louise Fisher, 89, of Belleville were held Friday in the McCracken Funeral Home, Union.

Mrs. Fisher, who died March 11 in the McKelley Health Care Center, Milford, N.H., was a deacon and member of the choir and the Women's Association, all of the Montgomery Presbyterian Church, Belleville.

Born in Newark, she lived in Union before moving to Belleville 20 years ago.

Surviving are three daughters, June Cronin, Anita Shattuck and Bettyjane Sutton; two sons, Paul and Frederick; 15 grandchildren; 15 great-grandchildren and two great-great-grandchildren.

Mary Zepko, 93

Mary Rose Zepko, 93, of Spring Lake Heights died March 12 in her home.

A memorial Mass will be offered at 9 a.m. Saturday, March 30, in St. Margaret's Church, Spring Lake. Arrangements are by the Meehan Funeral Home, Spring Lake Heights.

Born in Belleville, Mrs. Zepko lived in Kearny and Manasquan before moving to Spring Lake Heights.

Surviving are two sons, Joseph and George; three daughters, Florence Turner, Rose Marie Howard and Ann Morris; 16 grandchildren and 14 great-grandchildren.

George Sadlock, 95

George E. Sadlock, 95, of West Paterson died March 11 in St. Joseph's Hospital, Paterson.

A Mass was offered March 14 in St. Bonaventure's Church, Paterson, following the funeral from the Santangelo Funeral Home, West Paterson.

Mr. Sadlock was the owner of Eddie's Meat Market, Belleville, retiring 25 years ago.

He was a Navy veteran of World War I.

Born in Garfield, he lived in Belleville before moving to West Paterson.

Surviving are his wife, Neil; a son, George Jr.; two daughters, Alice Kurnath and Irene Pospiech; a sister, Mary Malenda; 15 grandchildren and 28 great-grandchildren.

Catherine Vetrano, 86

Catherine Vetrano, 86, of Belleville died March 11 in Clara Maass Medical Center, Belleville.

A Mass was offered March 13 in St. Anthony's Church, Belleville, after the funeral from the Capatola Funeral Home, Newark.

Born in Newark, she lived in Bloomfield before moving to Belleville in 1940.

Surviving are a brother, Nicholas Natalizio, and four sisters, Vera Centanni, Emma Natalizio, Molly Yaculio and Anna Apito.

Theresa Bakes, 53

Theresa Bakes, 53, of Belleville died March 16 in Clara Maass Medical Center, Belleville.

A liturgy was offered Tuesday in St. Peter's Church, Belleville. The funeral was from the Kiernan Funeral Home, Belleville.

Born in Newark, Mrs. Bakes lived in Belleville since 1960.

Surviving are her husband, Victor; a brother, William Flannery, and three sisters, Lauretta Fetchko, Florence Goldberg and Arline Yuschak.

Joseph Ceres, 83

A Mass for John M. Ceres, 83, of Secaucus was offered Saturday in St. Anthony's Church, Belleville.

The funeral was from the Megaro Memorial Home, Belleville.

Mr. Ceres, who died March 13 in the Palisades General Hospital, North Bergen, was an office equipment repairman with the Prudential Insurance Co., Newark, for 30 years before retiring in 1977.

An Army veteran of World War II, he was a technician fifth grade, with headquarters battery, 535th field artillery battalion, and served in the invasion of Normandy, Northern France, the Ardennes, the Rhineland and Central Europe.

He was a member of the Prudential Athletic Association, Newark, and an usher at St. Anthony's Church.

Born in Newark, he lived in Belleville and Livingston before moving to Secaucus several months ago.

Surviving are a daughter, Maria Schmidt; a brother, Frank, and a grandchild.

Nicholas DiGiovanni, 82

Nicholas DiGiovanni, 82, of Nutley died March 15 in Clara Maass Medical Center, Belleville.

Mr. DiGiovanni was a sales representative for the Oscar Mayer Food Corp., Philadelphia, for 26 years, retiring 12 years ago.

He was past grand knight, fourth degree, of the Knights of Columbus Belleville Council 835, past Nutley chairman for the annual cancer drive of the Essex County Cancer Society, and was chaplain of the UNICO National Nutley chapter.

He was past director of Defiance Savings and Suburban Savings, both in Nutley.

Born in Belleville, he lived in Nutley for 46 years.

Surviving are his wife, Minnie; a daughter, Janet Intile; a son, Angelo; two brothers, Hugo and Marco, and three grandchildren.

Frank Pezzano, 75

A Mass for Frank Pezzano, 75, of Kissimee, Fla. was offered Friday in the Holy Family Church, Nutley. The funeral was from the S.W. Brown & Son Funeral Home, Nutley.

Mr. Pezzano was a pipefitter with Rickel Home Center, Belleville, for several years before retiring. Previously, he had worked at Two Guys, Kearny.

He served in the Army during World War II.

Born in Newark, he lived in Belleville before moving to Kissimee.

Surviving are his wife, Eleanor; a daughter, Susan; a son, Frank; two brothers, Pat and Danny, and two grandchildren.

Michael O'Brien, 40

A Memorial Mass for Michael F. O'Brien, 40, of Fairfield, Calif., will be offered at 10 a.m. Saturday in St. Peter's Church, Belleville. Arrangements are by the Silverton Memorial Funeral Home, Toms River.

Mr. O'Brien died Dec. 26 in his home.

He was a chemist and lab analyst with Dames and Moore in California for more than 15 years. He served as director of the Bricktown Jaycees from 1978 to 1979.

Born in Passaic, he lived in Belleville, Wayne and Toms River before moving to Fairfield, Calif., 15 years ago.

Surviving are his mother, Helen Bouin; four brothers, John, Eugene, Thomas and Daniel, and three sisters, Patricia Papp, Arleen Amato and Helen Molcsan.

Paul Daeberick

Services for Paul L. Daeberick, 58, a lifelong resident of Nutley, were held Sunday in the S.W. Brown & Son Funeral Home, Nutley.

Mr. Daeberick, who died March 14 in his home, was a landscaper in the Nutley area.

Surviving are his wife, Diane; two sons, David and Steven; a daughter, Laurie Dettloff, and a grandchild.

Letty Meyer, 84

A Mass for Letty Meyer, 84, of Belleville was offered March 14 in Holy Family Church, Nutley. The funeral was from the S.W. Brown & Son Funeral Home, Nutley.

Mrs. Meyer, who died March 11 in her home, was an inspector with Wilbur B. Driver Co., Newark, for 34 years before retiring 20 years ago.

Mrs. Meyer was a member of the Tuesday and Friday groups of the Belleville Senior Citizens and was a volunteer with Retired Seniors Volunteer Persons of Essex County.

Born in Newark, she moved to Belleville 21 years ago.

Surviving are two sisters, Adeline Mangan and Alexandria Faggiano; three grandchildren and eight great-grandchildren.

Filomena Murano

A Mass for Filomena Gencarelli Murano of Carlstadt was offered March 14 in Holy Family Church, Nutley, following the funeral from the S.W. Brown & Son Funeral Home, Nutley.

Mrs. Murano died March 11 in Hackensack Medical Center.

She was an assembler for Wallace & Tiernan, Belleville for 10 years.

Born in Italy, she lived in Belleville before moving to Carlstadt in 1992.

Surviving are her husband, Giorgio; a son, Franco; a daughter, Anna; her mother, Rosaria Perri Gencarelli; two brothers, Santo and Frank Gencarelli; three sisters, Anna Gencarelli, Maria Crocco and Rosa Gerritsen, and a grandchild.

Helen Potts, 91

Helen Potts, 91, of Belleville died March 14 in Clara Maass Medical Center, Belleville.

Services were held Saturday in the Kiernan Funeral Home, Belleville.

Mrs. Potts was a banquet supervisor with Breman Caterers, Newark, where she worked for 15 years before retiring 31 years ago.

She was a member of the Senior Citizens and treasurer of the Colored Women's Welfare Council, both in Belleville.

Born in Nutley, Mrs. Potts lived in Belleville for 50 years.

She leaves a daughter, Muriel.

Emilio Francese, 75

A Mass for Emilio Francese, 75, of Belleville was offered Friday in Holy Family Church, Nutley, following the funeral from the S.W. Brown & Son Funeral Home, Nutley.

Mr. Francese died March 11 in Clara Maass Medical Center, Belleville.

He was a machine operator for the International Wire Co., Wyckoff, for 33 years before his retirement in 1986.

Born in Italy, he lived in Nutley before moving to Belleville 18 years ago.

Surviving are his wife, Teresa; two sons, Joseph and Frank; two daughters, Santa Greco and Anna Cifelli; a brother, Giovanni; a sister, Tomasina Verri; 12 grandchildren and two great-grandchildren.

Vincent Cozzarelli
Reg. Ph.

FLUID SITUATION

Diarrhea may pose a problem for a patient of any age because it can lead to dehydration, but it can be especially problematic for children. the traditional prescription for diarrhea in youngsters has been to feed them bananas, rice, applesauce and toast (the so-called BRAT approach), but now the American Academy of Pediatrics is considering new guidelines. They consists of feeding a child as soon as he or she is well enough to eat easily digested rice, breads, potatoes and unsweetened cereal, then chicken, lean beef, yogurt and produce as soon as he or she is able. If the child is mildly to moderately dehydrated, the pediatrician may direct that he or she take an over-the-counter electrolyte preparation. Fluids must be given intravenously to seriously dehydrated children. In any case, children should not be given over-the-counter antidiarrhea medication, which will not work in children under 12 and can be toxic.

Patients of all ages can expect the best of service when they have their prescriptions filled at ROSSMORE PHARMACY, 338 Washington Avenue (759-1956, 759-1968). "Your Doctor Knows Us - Your Doctor Trusts Us". Stop in our gift department for all your Easter needs. We also carry greeting cards and Russell Stover candies. Open: Daily 9am-10pm, Sundays 9am-9pm.

HINT: Symptoms of severe dehydration in children with diarrhea include lethargy, very infrequent urination, and sunken eyes. These symptoms should prompt a call to the doctor or a hospital visit for intravenous fluids.

IRVINE
Cozzarelli Memorial Home
Established 1885
IN YOUR TIME OF NEED
"A Family Name You Can Trust"

James J. Cozzarelli Jr. • Owner/Manager
276 Washington Ave. Belleville, NJ • 759-1114

SHERIFF'S FILE NO. 96-001263
SHERIFF'S SALE
SUPERIOR COURT OF NEW JERSEY, CHANCERY DIVISION, ESSEX COUNTY, DOCKET NO. F-00056591 GOVERNMENT NATIONAL MORTGAGE ASSOCIATION, PLAINTIFF -vs- JOSEPH CALDWELL; DOREENA HATCHER A/K/A DORLENA CALDWELL, HW, ET ALS, DEFENDANTS. Execution for Sale of Mortgaged Premises
By virtue of the above stated writ of Execution, to me directed, I shall expose for sale by Public Auction in SHERIFF'S OFFICE, Essex County Courts Building in Newark, on Tuesday, March 26, 1996, at one-thirty P.M. (Prevailing time)
Commonly known as: 000000100 POMONA AVE NEWARK, NJ 07112
Lot: 16 Block: 3694
Size: 100.00 x 50.00 feet
Distance to nearest cross street: 263.12 feet
Nearest cross street name: PARKVIEW TERRACE
A full legal description can be found in the Office of the Register of Essex County.
A deposit of 20% of the bid price in certified funds is required at the time of sale. The approximate amount of the Judgment to be satisfied by said sale is the sum of EIGHTY ONE THOUSAND TWO HUNDRED NINETY SIX AND 80/100 DOLLARS ($81,296.80) together with the costs of this sale.
The Sheriff reserves the right to adjourn the sale from time to time as provided by law.
Newark, N.J. Feb. 20, 1996
ARMANDO B. FONTOURA, SHERIFF
Shapiro & Kreisman, Attorneys
Belleville Times
Feb. 29,
March 7, 14, 21, 1996
Fee: $78.96
No. B96-95

SHERIFF'S FILE NO. 96-001727
SHERIFF'S SALE
SUPERIOR COURT OF NEW JERSEY, CHANCERY DIVISION, ESSEX COUNTY, DOCKET NO. F-871795 BERKELEY FEDERAL BANK & TRUST, PLAINTIFF -vs- ANTHONY G. BOSCIA, MARY ANN BOSCIA, H/W, THE MOUNTAINSIDE HOSPITAL, DEFENDANTS. Execution for Sale of Mortgaged Premises
By virtue of the above stated writ of Execution, to me directed, I shall expose for sale by Public Auction in SHERIFF'S OFFICE, Essex County Courts Building in Newark, on Tuesday, April 2, 1996, at one-thirty P.M. (Prevailing time)
Commonly known as: 000000028 BREMOND ST. BELLEVILLE, NJ 07109
Lot: 12 Block: 215
Size: 37.50 x 100 x 37.50 x 100 feet
Distance to nearest cross street: 312.50 feet
Nearest cross street name: LITTLE STREET
A full legal description can be found in the Office of the Register of Essex County.
A deposit of 20% of the bid price in certified funds is required at the time of sale. The approximate amount of the Judgment to be satisfied by said sale is the sum of ONE HUNDRED FOURTEEN THOUSAND FIFTY FOUR AND 26/100 DOLLARS ($114,054.26) together with the costs of this sale. The Sheriff reserves the right to adjourn the sale from time to time as provided by law.
Newark, N.J. Feb. 26, 1996
ARMANDO B. FONTOURA, SHERIFF
Cooper, Perskie, April, Niedelman, et als, Attorneys
Belleville Times
Feb. 29,
March 7, 14, 21, 1996
Fee: $84.60
No. B96-122

NOTICE
NOTICE is hereby given that the Municipal Council of the Township of Belleville, New Jersey, at a meeting held on March 12, 1996 in the Municipal Building, did adopt Ordinance No. 2694 entitled:
"An Ordinance to Amend Chapter III, Section 3-31 of the Codified Ordinances of the Township of Belleville Establishing New Parking Lot Locations"
Mary Lou Hood, Municipal Clerk
Belleville Times
March 21, 1996
Fee: $9.92
No. B96-178

SHERIFF'S FILE NO. 96-001286
SHERIFF'S SALE
SUPERIOR COURT OF NEW JERSEY, CHANCERY DIVISION, ESSEX COUNTY, DOCKET NO. F-919195 CITICORP MORTGAGE, INC., PLAINTIFF -vs- ANGEL A. MALDONADO & IRENE MALDONADO, H/W, ET ALS, DEFENDANTS. Execution for Sale of Mortgaged Premises
By virtue of the above stated writ of Execution, to me directed, I shall expose for sale by Public Auction in SHERIFF'S OFFICE, Essex County Courts Building in Newark, on Tuesday, March 26, 1996, at one-thirty P.M. (Prevailing time)
Commonly known as: 000000446 CORTLANDT ST. BELLEVILLE, NJ 07109
Lot: 13 Block: 85
Size: 37.50 x 125.00 feet
Distance to nearest cross street: 275.00 feet
Nearest cross street name: LITTLE ST.
A full description can be found in the Office of the Register of Essex County.
A deposit of 20% of the bid price in certified funds is required at the time of sale. The approximate amount of the Judgment to be satisfied by said sale is the sum of ONE HUNDRED FIFTY ONE THOUSAND NINE HUNDRED SIXTY SIX AND 07/100 DOLLARS ($151,966.07) together with the costs of this sale.
The Sheriff reserves the right to adjourn the sale from time to time as provided by law.
Newark, N.J. Feb. 20, 1996
ARMANDO B. FONTOURA, SHERIFF
Shapiro & Kreisman, Attorneys
Belleville Times
Feb. 29,
March 7, 14, 21, 1996
Fee: $77.08
No. B96-93

SHERIFF'S FILE NO. 96-001885
SHERIFF'S SALE
SUPERIOR COURT OF NEW JERSEY, CHANCERY DIVISION, ESSEX COUNTY, DOCKET NO. F-29995 LAKEVIEW SAVINGS BANK, F/K/A LAKEVIEW SAVINGS BANK, SLA, PLAINTIFF -vs- RICHARD K. WILLIAMS & MARGARET M. WILLIAMS, H/W, ET ALS, DEFENDANTS. Execution for Sale of Mortgaged Premises
By virtue of the above stated writ of Execution, to me directed, I shall expose for sale by Public Auction, in SHERIFF'S OFFICE, Essex County Courts Building in Newark, on Tuesday, April 2, 1996, at one-thirty P.M. (Prevailing time)
Commonly known as: 000000265 UNION AVE. BELLEVILLE, NJ 07109
Lot: 54 Block: 273
Size: 50 x 160.10 x 50.71 x 151.66 feet
Distance to nearest cross street: 181.27
Nearest cross street name: HOLMES STREET
A full legal description can be found in the Office of the Register of Essex County.
A deposit of 20% of the bid price in certified funds is required at the time of sale. The approximate amount of the Judgment to be satisfied by said sale is the sum of ONE HUNDRED SIX THOUSAND EIGHT HUNDRED SEVENTY FIVE AND 23/100 DOLLARS ($106,875.23) together with the costs of this sale. The Sheriff reserves the right to adjourn the sale from time to time as provided by law.
Newark, N.J. Feb. 26, 1996
ARMANDO B. FONTOURA, SHERIFF
Salvatore L. Borrelli, Attorney
Belleville Times
Feb. 29,
March 7, 14, 21, 1996
Fee: $82.72 No. B96-119

WORSHIP CALENDAR

CHRIST EPISCOPAL CHURCH
393 Washington Ave., Belleville
Sunday Services:
8:15am, Holy Communion
9:30am, Sunday School
10am, Holy Communion
(with Nursery)
Everyone is Welcome!
The Rev. Carolyn Lumbard, Rector
751-0616

Nutley Abundant Life Worship Center
390 Washington Ave., Nutley
Sunday: 9am Sunday Bible School All Ages
10:00am Morning Worship
Children's church provided at all services ages birth through nine
Sunday services only are held at Belleville High School
Thursday: 7:30pm Revelation Knowledge Seminar
(Pastor Bruno teaching)
667-4329

VINCENT UNITED METHODIST CHURCH
100 Vincent Place, Nutley
"In The Heart Of Town"
SUNDAY WORSHIP
10:30 am
also, in addition on TCI, CHANNEL 19
Sunday 1pm Friday 1pm
"A Good Week"
CHILDCARE PROVIDED
SUNDAY SCHOOL
FOR ALL AGES 9:15 AM
Leon F. Weaver, Pastor
657-5440

Share The Joy
PARK UNITED METHODIST CHURCH
Broad & Park Sts., Bloomfield
SUNDAY WORSHIP
10:45AM
BIBLE SCHOOL FOR ALL AGES
9:25AM
Childcare & Transportation Provided
HOLY COMMUNION
First Sunday of the Month
Rev. Wayne Jack Plumstead, Pastor
429-7745

List Your Church In Our Worship Calendar.
Call For Info & Rates Today!
667-3000

GLEN RIDGE CONGREGATIONAL CHURCH
195 Ridgewood Ave. Glen Ridge
SUNDAY
Communion Service
8:30AM (In The Chapel)
Principal Service with Choirs
10:15AM (In The Sanctuary)
Adult Bible Class
9:15AM
Church School
10:15AM
Fellowship Hour
11:15AM
Child care is provided at all services
For information about our many programs please contact the main office.
The Rev. Joseph David Sunson, Minister
You are always welcome at the Glen Ridge Congregational Church
743-5836

TOWNSHIP
ORDINANCE
PUBLIC NOTICE is hereby given that the following proposed ordinance was introduced and passed on first reading at a meeting of the Municipal Council of the Township of Belleville, N.J. held on Tuesday evening, March 12, 1996 and further notice is hereby given that the second and final reading of said ordinance will be considered by said Municipal Council at a meeting to be held at the Town Hall, Washington Avenue and Belleville Avenue, Tuesday evening, April 9, 1996 at eight o'clock p.m. when all objections to the passing of same will be heard and considered.

Mary Lou Hood,
Municipal Clerk

"AN ORDINANCE OF THE TOWNSHIP OF BELLEVILLE REPEALING ORDINANCE NO. 2527 AND ADOPTING AN ORDINANCE ESTABLISHING A MUNICIPAL ETHICS BOARD"

BE IT ORDAINED BY THE MUNICIPAL COUNCIL OF THE TOWNSHIP OF BELLEVILLE, NEW JERSEY:

WHEREAS, the Township Council of the Township of Belleville adopted the Code of Ethics for the Township of Belleville by Ordinance #2527 on November 8, 1990; and

WHEREAS, the N.J. State Legislature has enacted P.L. 1991 Chapter 29, known as the "Local Government Ethics Law", which legislation substantially changed the requirements for the establishment of a Municipal Ethics Board; and

WHEREAS, the Township Council of the Township of Belleville desires to foster and preserve the public's confidence and respect for local government;

NOW, THEREFORE, BE IT ORDAINED THAT Ordinance #2527 of the Revised General Ordinances of the Township of Belleville be and are hereby repealed and replaced by the following Ordinance establishing a Municipal Ethics Board;

SECTION I. MUNICIPAL ETHICS BOARD

There is hereby established in the Township of Belleville a Municipal Ethics Board consisting of six (6) members who are residents of the Township of Belleville, at least two of whom shall be public members. No more than three (3) members of the Ethics Board shall be of the same political party.

SECTION II. TERM OF MEMBERSHIP

The members of the Municipal Ethics Board shall serve for a term of five (5) years; except that of the members initially appointed, two (2) of the public members shall be appointed to serve for a term of five (5) years, one member shall be appointed to serve for a term of four (4) years, and the remaining members shall be appointed to serve for a term of three (3) years. Each member shall serve until his successor has been appointed and qualified. Any vacancy occurring in the membership of the Ethics Board shall be filled in the same manner as the original appointment for the unexpired term.

SECTION III. COMPENSATION.

Members of the Ethics Board shall serve without compensation but shall be reimbursed by the municipality for necessary expenses incurred in the performance of their duties in accordance with the provisions of the "Local Government Ethics Law".

SECTION IV. MUNICIPAL ETHICS BOARD OFFICES, EXPENSES AND EMPLOYEES

The Township Council of the Township of Belleville shall provide the Municipal Ethics Board with offices for the conduct of its business and the preservation of its records and shall supply equipment and supplies as may be necessary.

a. All necessary expenses incurred by the Municipal Ethics Board and its members shall be paid in accordance with the provisions of NJSA 40A:9-22.20 (b).

b. The Municipal Ethics Board may appoint employees, including independent counsel, and clerical staff as are necessary to carry out the provisions of the "Local Government Ethics Law".

SECTION V. MUNICIPAL CODE OF ETHICS

Within 90 days after the establishment of the Municipal Ethics Board, the Ethics Board shall promulgate by Resolution a Municipal Code of Ethics for all local government officers and employees serving the municipality. The Municipal Code of Ethics shall be in accordance with the provision of the Local Government Ethics Law and same shall be adopted in accordance with the provisions of NJSA 40A:9-22.21 after publication and public hearing.

SECTION VI. MUNICIPAL ETHICS BOARD: POWERS

The Municipal Ethics Board herein established shall have the following powers outlined in NJSA 40A:9-22.22 and are as follows:

a. To initiate, receive, hear and review complaints and hold hearings with regard to possible violations of the Municipal Code of Ethics or financial disclosure requirements by local government officers or employees serving the Municipality;

b. To issue subpoenas for the production of documents and the attendance of witnesses with respect to its investigation of any complaint or to the holding of a hearing;

c. To forward to a County Prosecutor or the Attorney General or other governmental body any information concerning violations of the Municipal Code of Ethics or financial disclosure requirements by local government officers or employees serving the municipality which may become the subject of criminal prosecution or which may warrant the institution of other legal proceedings by the Attorney General;

d. To render advisory opinions to local government officers or employees serving the municipality as to whether a given set of facts and circumstances would constitute a violation of any provision of the Municipal Code of Ethics or financial disclosure requirements;

e. To enforce provisions of the Municipal Code of Ethics and financial disclosure requirements with regard to local government officers or employees serving the municipality and to impose penalties for the violation thereof as are authorized by this act;

f. To adopt rules and regulations and to do other things as are necessary to implement the purpose of this act. The Municipal Ethics Board may render advisory opinions and hear complaints in accordance with the provisions of NJSA 40A:9-22.23 and 24.

SECTION VII. MUNICIPAL ETHICS BOARD: ADVISORY OPINIONS

A local government officer or employee serving the municipality may request and obtain from the Municipal Ethics Board an advisory opinion as to whether any proposed activity or conduct would in its opinion constitute a violation of the Municipal Code of Ethics or any financial disclosure requirements as provided by the "Local Government Ethics Law". Such advisory opinions of the Municipal Ethics Board shall not be made public, except upon the vote of two-thirds of all its members directing that such an opinion be made public. Additionally, public advisory opinions shall not disclose the name of the local government officer or employee unless the Ethics Board in directing that opinion be made public so determines.

SECTION VIII. MUNICIPAL ETHICS BOARD: COMPLAINTS

The Municipal Ethics Board upon receipt of a signed written complaint by any person alleging that the conduct of any local government officer or employee serving the municipality is in conflict with the Municipal Code of Ethics or financial disclosure requirements, shall acknowledge receipt of the complaint within thirty (30) days of receipt and initiate an investigation concerning the facts and circumstances set forth in the complaint.

a. The Ethics Board shall make a determination as to whether the complaint is within its jurisdiction or frivolous or without any reasonable factual basis.

b. If the Ethics Board concludes the complaint is outside its jurisdiction, frivolous or without factual basis, it shall so state that conclusion in writing.

c. If the Ethics Board determines that the complaint has merit, it shall notify the local government officer or employee against whom the complaint was filed of the nature of the complaint.

d. The officer or employee shall have the opportunity to present the Ethics Board with any statement or information concerning the complaint.

e. Thereafter, the Ethics Board shall determine whether a hearing is required, concerning the possible violations with respect to the conduct of the officer or employee.

f. The Ethics Board shall render a decision as to whether the conduct of the officer of employee is in conflict with the Municipal Code of Ethics or any financial disclosure requirements. This decision shall be made by no less than two thirds vote of all members of the Ethics Board.

g. If the Ethics Board determines that there exists a conflict with the Municipal Code of Ethics or any financial disclosure requirements, it may impose any penalty it deems appropriate within the limitations of the "Local Government Ethics Law", pursuant to NJSA 40A:9-22.10.

This Ordinance shall take effect upon final passage and publication according to law.

Belleville Times
March 21, 1996
Fee: $192.51

No. B96-176

SHERIFF'S FILE NO. 96-001693
SHERIFF'S SALE
SUPERIOR COURT OF NEW JERSEY, CHANCERY DIVISION, ESSEX COUNTY, DOCKET NO. F-120991 ASSOCIATES FINANCIAL SERVICES COMPANY, INC., PLAINTIFF -vs- MYRTIS S. TWYMAN, DEFENDANTS. Execution for Sale of Mortgaged Premises

By virtue of the above stated writ of Execution, to me directed, I shall expose for sale by Public Auction, in SHERIFF'S OFFICE, Essex County Courts Building in Newark, on Tuesday, April 2, 1996, at one-thirty P.M. (Prevailing time)

Commonly known as:
00000035 GOLDSMITH AVE.
NEWARK, NJ 07112
Lot: 23 Block: 3679
Size: APPROXIMATELY 75 FEET WIDE BY 100 FEET
Distance to nearest cross street: 442.91 feet
Nearest cross street name: ELIZABETH AVENUE

A full legal description can be found in the Office of the Register of Essex County.

A deposit of 20% of the bid price in certified funds is required at the time of sale.

The approximate amount of the Judgment to be satisfied by said sale is the sum of FIFTY SIX THOUSAND FOUR HUNDRED SEVENTY AND 51/100 DOLLARS ($56,470.51) together with the costs of this sale.

The Sheriff reserves the right to adjourn the sale from time to time as provided by law.

Newark, N.J. Feb. 26, 1996
ARMANDO B. FONTOURA,
SHERIFF
Fein, Such, Kahn & Shepard, Attorneys

Belleville Times
March 7, 14, 21, 28, 1996
Fee: $77.08

No. B96-144

SHERIFF'S FILE NO. 96-001290
SHERIFF'S SALE
SUPERIOR COURT OF NEW JERSEY, CHANCERY DIVISION, ESSEX COUNTY, DOCKET NO. F-0007694 CENTERBANK MORTGAGE COMPANY, PLAINTIFF -vs- MOSES WILSON, II; MOSES M. WILSON, JR., ET ALS, DEFENDANTS. Execution for Sale of Mortgaged Premises

By virtue of the above stated writ of Execution, to me directed, I shall expose for sale by Public Auction, in SHERIFF'S OFFICE, Essex County Courts Building in Newark, on Tuesday, March 26, 1996, at one-thirty P.M. (Prevailing time)

Commonly known as:
00000023 GLADSTONE AVE.
NEWARK, NJ 07106
Lot: 36 Block: 4004
Size: 30.00 x 87.15 feet
Distance to nearest cross street: 280.00 feet
Nearest cross street name: SOUTH ORANGE AVENUE

A full description can be found in the Office of the Register of Essex County.

A deposit of 20% of the bid price in certified funds is required at the time of sale.

The approximate amount of the Judgment to be satisfied by said sale is the sum of EIGHTY TWO THOUSAND THIRTY NINE AND 84/100 DOLLARS ($82,039.84) together with the costs of this sale.

The Sheriff reserves the right to adjourn the sale from time to time as provided by law.

Newark, N.J. Feb. 20, 1996
ARMANDO B. FONTOURA,
SHERIFF
Shapiro & Kreisman, Attorneys

Belleville Times
Feb. 29,
March 7, 14, 21, 1996
Fee: $77.08

No. B96-92

SHERIFF'S FILE NO. 96-002051
SHERIFF'S SALE
SUPERIOR COURT OF NEW JERSEY, CHANCERY DIVISION, ESSEX COUNTY, DOCKET NO. F-825593 FIRST DEWITT SAVINGS BANK F.S.B., PLAINTIFF -vs- CARLO J. GAROFALO & JOANN GAROFALO, H/W, ET ALS, DEFENDANTS. Execution for Sale of Mortgaged Premises

By virtue of the above stated writ of Execution, to me directed, I shall expose for sale by Public Auction, in SHERIFF'S OFFICE, Essex County Courts Building in Newark, on Tuesday, April 2, 1996, at one-thirty P.M. (Prevailing time)

Commonly known as:
000000182 NEW ST.
BELLEVILLE, NJ 07109
Lot: 17 Block: 273
Size: 40 x 100 feet
Distance to nearest cross street: 434.28 feet
Nearest cross street name: HOLMES STREET

A full legal description can be found in the Office of the Register of Essex County in Mortgage Book 5522, Page 533.

A deposit of 20% of the bid price in certified funds is required at the time of sale.

The approximate amount of the Judgment to be satisfied by said sale is the sum of ONE HUNDRED SEVENTY FOUR THOUSAND ONE HUNDRED EIGHTY NINE AND 50/100 DOLLARS ($174,189.50) together with the costs of this sale.

The Sheriff reserves the right to adjourn the sale from time to time as provided by law.

Newark, N.J. Feb. 26, 1996
ARMANDO B. FONTOURA,
SHERIFF
Gaccione, Pomaco & Beck, Attorneys

Belleville Times
March 7, 14, 21, 28, 1996
Fee: $77.08

No. B96-142

SHERIFF'S FILE NO. 96-001255
SHERIFF'S SALE
SUPERIOR COURT OF NEW JERSEY, CHANCERY DIVISION, ESSEX COUNTY, DOCKET NO. F-727195 FLEET REAL ESTATE FUNDING CORP., PLAINTIFF -vs- CARLOS A. SOARES A/K/A CARLOS ALBERTO SOARES, DEFENDANTS. Execution for Sale of Mortgaged Premises

By virtue of the above stated writ of Execution, to me directed, I shall expose for sale by Public Auction, in SHERIFF'S OFFICE, Essex County Courts Building in Newark, on Tuesday, March 26, 1996, at one-thirty P.M. (Prevailing time)

Commonly known as:
000001114 MILLER ST.
NEWARK, NJ 07114
Lot: 15 Block: 2797
Size: 25.00 x 100.00 feet
Distance to nearest cross street: 100.00 feet
Nearest cross street name: PENNSYLVANIA AVENUE

A full legal description can be found in the Office of the Register of Essex County.

A deposit of 20% of the bid price in certified funds is required at the time of sale.

The approximate amount of the Judgment to be satisfied by said sale is the sum of EIGHTY THREE THOUSAND FOUR HUNDRED EIGHTEEN AND 19/100 DOLLARS ($83,418.19) together with the costs of this sale.

The Sheriff reserves the right to adjourn the sale from time to time as provided by law.

Newark, N.J. Feb. 20, 1996
ARMANDO B. FONTOURA,
SHERIFF
Shapiro & Kreisman, Attorneys

Belleville Times
Feb. 29,
March 7, 14, 21, 1996
Fee: $78.96

No. B96-94

SHERIFF'S FILE NO. 96-001727
SHERIFF'S SALE
SUPERIOR COURT OF NEW JERSEY, CHANCERY DIVISION, ESSEX COUNTY, DOCKET NO. F-871795 BERKELEY FEDERAL BANK & TRUST, PLAINTIFF -vs- ANTHONY G. BOSCIA, MARY ANN BOSCIA, H/W, THE MOUNTAINSIDE HOSPITAL, DEFENDANTS. Execution for Sale of Mortgaged Premises

By virtue of the above stated writ of Execution, to me directed, I shall expose for sale by Public Auction, in SHERIFF'S OFFICE, Essex County Courts Building in Newark, on Tuesday, April 2, 1996, at one-thirty P.M. (Prevailing time)

Commonly known as:
00000028 BREMOND ST.
BELLEVILLE, NJ 07109
Lot: 12 Block: 215
Size: 37.50 x 100 x 37.50 x 100 feet
Distance to nearest cross street: 312.50 feet
Nearest cross street name: LITTLE STREET

A full legal description can be found in the Office of the Register of Essex County.

A deposit of 20% of the bid price in certified funds is required at the time of sale.

The approximate amount of the Judgment to be satisfied by said sale is the sum of ONE HUNDRED FOURTEEN THOUSAND FIFTY FOUR AND 26/100 DOLLARS ($114,054.26) together with the costs of this sale.

The Sheriff reserves the right to adjourn the sale from time to time as provided by law.

Newark, N.J. Feb. 26, 1996
ARMANDO B. FONTOURA,
SHERIFF
Cooper, Perskie, April, Niedelman, et als, Attorneys

Belleville Times
March 7, 14, 21, 28, 1996
Fee: $84.60

No. B96-145

SHERIFF'S FILE NO. 96-001885
SHERIFF'S SALE
SUPERIOR COURT OF NEW JERSEY, CHANCERY DIVISION, ESSEX COUNTY, DOCKET NO. F-729995 LAKEVIEW SAVINGS BANK, F/K/A LAKEVIEW SAVINGS BANK, SLA, PLAINTIFF -vs- RICHARD K. WILLIAMS & MARGARET M. WILLIAMS, H/W, ET ALS, DEFENDANTS. Execution for Sale of Mortgaged Premises

By virtue of the above stated writ of Execution, to me directed, I shall expose for sale by Public Auction, in SHERIFF'S OFFICE, Essex County Courts Building in Newark, on Tuesday, April 2, 1996, at one-thirty P.M. (Prevailing time)

Commonly known as:
000000265 UNION AVE.
BELLEVILLE, NJ 07109
Lot: 54 Block: 273
Size: 50 x 160.10 x 50.71 x 151.66 feet
Distance to nearest cross street: 181.27 feet
Nearest cross street name: HOLMES STREET

A full legal description can be found in the Office of the Register of Essex County.

A deposit of 20% of the bid price in certified funds is required at the time of sale.

The approximate amount of the Judgment to be satisfied by said sale is the sum of ONE HUNDRED SIX THOUSAND EIGHT HUNDRED SEVENTY FIVE AND 23/100 DOLLARS ($106,875.23) together with the costs of this sale.

The Sheriff reserves the right to adjourn the sale from time to time as provided by law.

Newark, N.J. Feb. 26, 1996
ARMANDO B. FONTOURA,
SHERIFF
Salvatore L. Borrelli, Attorney

Belleville Times
March 7, 14, 21, 28, 1996
Fee: $82.72

No. B96-143

SHERIFF'S FILE NO. 96-002364
SHERIFF'S SALE
SUPERIOR COURT OF NEW JERSEY, CHANCERY DIVISION, ESSEX COUNTY, DOCKET NO. F-688595 CHEMICAL MORTGAGE COMPANY, PLAINTIFF -vs- CARY WILLS, ET AL, DEFENDANTS. Execution for Sale of Mortgaged Premises

By virtue of the above stated writ of Execution, to me directed, I shall expose for sale by Public Auction, in SHERIFF'S OFFICE, Essex County Courts Building in Newark, on Tuesday, April 9, 1996, at one-thirty P.M. (Prevailing time)

Commonly known as:
000000533 ARGYLE AVE
ORANGE, NJ 07050
Lot: 37 Block: 200
Size: 50 x 178.49 feet
Distance to nearest cross street: 350.00 feet
Nearest cross street name: VALLEY STREET
File No. XFH31415 Phone 908-233-8500

A full legal description can be found in the Office of the Register of Essex County.

A deposit of 20% of the bid price in certified funds is required at the time of sale.

The approximate amount of the Judgment to be satisfied by said sale is the sum of ONE HUNDRED FIFTY SEVEN THOUSAND NINE HUNDRED THIRTY NINE AND 76/100 DOLLARS ($157,939.76) together with the costs of this sale.

The Sheriff reserves the right to adjourn the sale from time to time as provided by law.

Newark, N.J. March 4, 1996
ARMANDO B. FONTOURA,
SHERIFF
Zucker, Goldberg, Becker and Ackerman, Attorneys

Belleville Times
March 14, 21, 28,
April 4, 1996
Fee: $82.72

No. B96-149

SHERIFF'S FILE NO. 96-001693
SHERIFF'S SALE
SUPERIOR COURT OF NEW JERSEY, CHANCERY DIVISION, ESSEX COUNTY, DOCKET NO. F-1210995 ASSOCIATES FINANCIAL SERVICES COMPANY, INC., PLAINTIFF -vs- MRYTIS S. TWYMAN, DEFENDANTS. Execution for Sale of Mortgaged Premises

By virtue of the above stated writ of Execution, to me directed, I shall expose for sale by Public Auction, in SHERIFF'S OFFICE, Essex County Courts Building in Newark, on Tuesday, April 2, 1996, at one-thirty P.M. (Prevailing time)

Commonly known as:
00000035 GOLDSMITH AVE.
NEWARK, NJ 07112
Lot: 23 Block: 3679
Size: APPROXIMATELY 75 FEET WIDE BY 100 FEET
Distance to nearest cross street: 442.91 feet
Nearest cross street name: ELIZABETH AVENUE

A full legal description can be found in the Office of the Register of Essex County.

A deposit of 20% of the bid price in certified funds is required at the time of sale.

The approximate amount of the Judgment to be satisfied by said sale is the sum of FIFTY SIX THOUSAND FOUR HUNDRED SEVENTY AND 51/100 DOLLARS ($56,470.51) together with the costs of this sale.

The Sheriff reserves the right to adjourn the sale from time to time as provided by law.

Newark, N.J. Feb. 26, 1996
ARMANDO B. FONTOURA,
SHERIFF
Fein, Such, Kahn & Shepard, Attorneys

Belleville Times
Feb. 29,
March 7, 14, 21, 1996
Fee: $77.08

No. B96-130

SHERIFF'S FILE NO. 96-002051
SHERIFF'S SALE
SUPERIOR COURT OF NEW JERSEY, CHANCERY DIVISION, ESSEX COUNTY, DOCKET NO. F-825593 FIRST DEWITT SAVINGS BANK F.S.B., PLAINTIFF -vs- CARLO J. GAROFALO & JOANN GAROFALO, H/W, ET ALS, DEFENDANTS. Execution for Sale of Mortgaged Premises

By virtue of the above stated writ of Execution, to me directed, I shall expose for sale by Public Auction, in SHERIFF'S OFFICE, Essex County Courts Building in Newark, on Tuesday, April 2, 1996, at one-thirty P.M. (Prevailing time)

Commonly known as:
000000182 NEW ST.
BELLEVILLE, NJ 07109
Lot: 17 Block: 273
Size: 40 x 100 feet
Distance to nearest cross street: 434.28 feet
Nearest cross street name: HOLMES STREET

A full legal description can be found in the Office of the Register of Essex County.

A deposit of 20% of the bid price in certified funds is required at the time of sale.

The approximate amount of the Judgment to be satisfied by said sale is the sum of SIXTY SEVEN THOUSAND SIXTY FIVE AND 54/100 DOLLARS ($67,065.54) together with the costs of this sale.

The Sheriff reserves the right to adjourn the sale from time to time as provided by law.

Newark, N.J. March 4, 1996
ARMANDO B. FONTOURA,
SHERIFF
Price, Sirderson, Ghulin & Meese, Attorneys

Belleville Times
March 14, 21, 28,
April 4, 1996
Fee: $82.72

No. B96-1[illegible]

SHERIFF'S FILE NO. 96-002767
SHERIFF'S SALE
SUPERIOR COURT OF NEW JERSEY, CHANCERY DIVISION, ESSEX COUNTY, DOCKET NO. F-7233995 CITICORP MORTGAGE INC., PLAINTIFF -vs- MICHAEL RESTAINO, NANCY RESTAINO, H/W, ET ALS, DEFENDANTS. Execution for Sale of Mortgaged Premises

By virtue of the above stated writ of Execution, to me directed, I shall expose for sale by Public Auction, in SHERIFF'S OFFICE, Essex County Courts Building in Newark, on Tuesday, April 9, 1996, at one-thirty P.M. (Prevailing time)

Commonly known as:
00000077 LIGHAM ST
BELLEVILLE, NJ 07109
Lot: 26 Block: 573
Size: 40.00 x 100.00 feet
Distance to nearest cross street: 340.00 feet
Nearest cross street name: LIBERTY AVE

A full legal description can be found in the Office of the Register of Essex County.

A deposit of 20% of the bid price in certified funds is required at the time of sale.

The approximate amount of the Judgment to be satisfied by said sale is the sum of ONE HUNDRED SIXTY THOUSAND FIVE HUNDRED FORTY SEVEN AND 37/100 DOLLARS ($106,547.37) together with the costs of this sale.

The Sheriff reserves the right to adjourn the sale from time to time as provided by law.

Newark, N.J. March 4, 1996
ARMANDO B. FONTOURA,
SHERIFF
Fein, Such, Kahn & Shepard, Attorneys

Belleville Times
March 14, 21, 28,
April 4, 1996
Fee: $78.96

No. B96-150

SHERIFF'S FILE NO. 96-002220
SHERIFF'S SALE
SUPERIOR COURT OF NEW JERSEY, CHANCERY DIVISION, ESSEX COUNTY, DOCKET NO. F-931695 CHEMICAL BANK OF NEW JERSEY, N.A. F/K/A PRINCETON BANK & TRUST COMPANY, PLAINTIFF -vs- FRANK CHRISTIANO & ELIZABETH CHRISTIANO, H/H, ET ALS, DEFENDANTS. Execution for Sale of Mortgaged Premises

By virtue of the above stated writ of Execution, to me directed, I shall expose for sale by Public Auction, in SHERIFF'S OFFICE, Essex County Courts Building in Newark, on Tuesday, April 9, 1996, at one-thirty P.M. (Prevailing time)

Commonly known as:
0000003 WALLACE ST
BELLEVILLE, NJ 07109
Lot: 23 Block: 696
Size: 25 x 137.21 feet
Distance to nearest cross street: 40.00 feet
Nearest cross street name: OLD MORRIS CANAL

A full legal description can be found in the Office of the Register of Essex County.

A deposit of 20% of the bid price in certified funds is required at the time of sale.

The approximate amount of the Judgment to be satisfied by said sale is the sum of SIXTY SEVEN THOUSAND SIXTY FIVE AND 54/100 DOLLARS ($67,065.54) together with the costs of this sale.

The Sheriff reserves the right to adjourn the sale from time to time as provided by law.

Newark, N.J. March 4, 1996
ARMANDO B. FONTOURA,
SHERIFF
Price, Sirderson, Ghulin & Meese, Attorneys

Belleville Times
March 14, 21, 28,
April 4, 1996
Fee: $82.72

No. B96-1[illegible]

SUBSCRIBE
TO YOUR
HOMETOWN NEWSPAPER
FOR THE LATEST IN:

FRONT PAGE EDITORIALS
SPORTS
CLASSIFIED
HOMETOWN NEWS
REAL ESTATE PAGE
SERVICE DIRECTORY

NAME _____
ADDRESS _____
CITY _____ STATE _____
ZIP _____ PHONE _____

☐ NUTLEY SUN ☐ BELLEVILLE TIMES
☐ BLOOMFIELD LIFE
☐ REG. ☐ SENIOR ☐ COLLEGE
$16.00 $8.00 $10.00

Please mail to: Orechio Publications
800 Bloomfield Ave.
Nutley, N.J. 07110

* If subscription is going out of state please add an additional $2.00 to subscription rate (excludes college).

* If subscription is being sent as a gift, please include your name, address & phone # for billing.

"DIAL"-A-SERVICE

The Best People to Service You are Only a Phone Call Away
Why Not Call Them Today?

BOOKKEEPING

WORKING TOO HARD?
BOOKS A MESS?
Let A Full Charge Bookkeeper Handle All Your Accounting Needs From Her Home!
*Reasonable Rates
*Flexible Hours
Call Marie 667-1940

CARPET SERVICES

WALL TO WALL CARPET
HOME OR OFFICE
AS LOW AS
$6.99
PER SQ. YD.
INSTALLED!
1-800-233-0204
Visa/Mastercard
Amex/Discover

CLEANING SERVICES

I WILL CLEAN YOUR HOME, APT OR OFFICE TO A SPARKLE
*Experienced
*Reliable
*Trustworthy
*Reasonable Rates
*Good References
CALL MARIA
589-3857

POLISH CLEANING LADIES
*Residential & Commercial Cleaning.
*10 Years Exp. Refs avail. For free est. call Barbara 450-8620 or 484-0432.

Reliable, experienced lady available to clean your home, office or apt. Good references. REASONABLE RATES Call 589-3469.

CONSTRUCTION

Valkyrie Construction
Home Heating
Oil Tanks
Removal/
Abandonments
*Fully Ins. *Free Est.
*20 Yrs Experience
N.J.D.E.P.E. Certified
667-1299

ME CONSTRUCTION
*Sheet Rocking
*Plastering *Painting
*Windows *Additions
*Roofing *Bath & Kitchen Remodeling
751-5273
Free Est Low Prices

CONSTRUCTION

JAR-CIF
CONSTRUCTION
*Specialty
*PowerWashing
*Decks
*Roofing
450-9453

COUNTERTOPS

THE COUNTERTOP CONNECTION
*Custom Vanities
*Custom Cabinets
*Custom-made Furniture
*Re-Surfacing
A Large Selection Of Colors, Textures & Finishes To Choose From.
751-7288

ELECTRICIANS

AURIEMMA ELECTRIC
Electrical Contractors
Over 50 years of Service
*RES. *COM. *IND.
Free Est. LIC#10762
751-5926
Charles Auriemma Prop.

DE LIZIO ELECTRICAL CONTRACTING
*Ind. *Res. *Com.
*Free Estimates
No job too small/too far
CALL 661-2937
License #11608

KERR ELECTRIC
Electrical Contractor
Comm./Res./Indus.
*Licensed *Insured
*Bonded
NO JOB TOO SMALL
Household Repairs
New Installations
Service Upgrades
Lighting Retrofits
24 Hour Emergency Service
680-8117

TOM F. GOGLIA & SON ELECTRICAL CONTRACTORS, INC.
*Commercial
*Residential
*Industrial
Fully Insured & Bonded
667-1111
Free Est. Lic. #12137

FENCES

COSENZA'S FENCE CO.
All Types Of Fences
*Chain Link *Stockade
*Wood Fence *Picket
*Galvinized/Color Vinyl
*Basket Weave *Gates
*Clothes Line Poles
*All Types Of Repairs
484-2975
Pager # 305-7134

GARAGE DOORS

Mc DANIEL
Enterprises Co.
GARAGE DOORS
Electric Door Openers
Sales Service Installations
Free Est. Fully Insured
ESTABLISHED 1973
667-3943

GUTTERS

*GUTTERS & LEADERS
*Cleaned *Repaired
*Replaced
*Roof & Siding Repairs.
*Int./Ext. Painting.
CALL AL ROBERTS
751-5462 Free Est.

BILL'S GUTTER SERVICE
*Gutters & Leaders
*Cleaned & Flushed
*Screening & Repairs
*Minor Tree Trimming
338-0448

HANDYMAN

RICH'S
Home Repairs & Improvement
Decks
Powerwashed
201-667-9211

HOME IMPROVEMENT

COPPOLA
& SONS, INC.
Est. 1942 50 Yrs. Exp.
Aluminum & Vinyl Siding
Roofs/Doors/Additions
Repairs/Windows/Gutters
429-9266

HOME IMPROVEMENTS
25 Years Experience
*Carpentry *Kitchens
*Plumbing *Bathrooms
*Rec. Rooms
*Decks *Roofing
*Additions *Free Est.
*Window/Door Replc.
Licensed Contractors
CHARLIE 759-4317

NICOSIA & SONS
CONSTRUCTION CO., INC.
*Add a Level
*Dormers *Bathrooms
*Additions
*Kitchens
*Finished Basements Built on Recommendation
35 Years Experience
Free Est. Fully Ins.
751-7171

HOME IMPROVEMENT

PETER DUGAN
235-0364
*All Carpentry
*Roofing
*Siding *Gutters
*Sheet Rocking
Free Estimates

ROOFING GUTTERS
*Siding - Vinyl & Alum
*Wildlife Control.
*Chimney Caps.
*Free Estimate
Call Bob 751-4155

R.C. HOME IMPROVEMENTS

LANDSCAPING

FRED'S
Lawn Care etc.
*Spring Clean-ups
*Weekly Maintenance
*Free Estimates
"One Call Does It All"
We'll Beat Any Price
661-3565

AFFORDABLE LAWN CARE
201-667-0765
Spring Preparations
Shrubs/Sod/Seed
Mulching/Flower Beds
Weekly Maintenance
Free Est. & Fair Prices
All Landscaping Needs

Landscape Service
Low Cost
*Clean-Ups *Lawncutting
*Pruning *Fertilizing
Senior Citizen Discount
Call Frank
661-1798

MASONRY

CAPALBO & SONS CONTRACTING
All Types of Brick & Block Work
*Foundations *Steps
*Sidewalks *Patios
*Retaining Walls
Fully Ins. Free Est.
661-4002

GABRIELE MASONRY
All Kinds of Masonry
*Brick & Block Work
*Steps *Sidewalks
*Patios *Foundations
*Bsmt Waterproofing
*Ceramic Tile
Free Est. 759-6793

FAX IN YOUR CLASSIFIED AD.
667-3904

MASONRY

J & B MASONRY CONTRACTORS
Fully Insured/Free Est.
All Types of Brick & Block Work
*Sidewalks *Patios
*Interlock Pavers
*Foundations *Steps
*Belgium Blocks
*Qlty Work *Reas Prices
*Complete Additions
661-0532

MASONRY SPECIALISTS
LaFERRIERE & SONS
"Over 2 Generations of Exp"
*Sidewalks *Steps
*Brick Work *Plastering
*Retaining Walls
*Patios, etc.
QUALITY WORKMANSHIP AT REASONABLE PRICES
667-3790 or 226-0571

P.A. CARSILLO
& SONS, INC.
MASONRY
*Driveways *Sidewalks
*Stairs *Plastering
*Retaining Walls
*R.R. Ties *Backhoe
*Waterproof
*Fully Ins. *Free Est.
676-8390

PAVING

A-ONE BLACK TOP
*Concrete *Asphalt
*Sealcoating
*Patchwork/Repairs
*Sidewalks *Driveways
*Parking Lots *RR Ties
"NO JOB TOO SMALL"
*Property Clean-Ups
*Rubbish Removal
15 Yrs Exp. Free Est.
661-4916
or Pager #596-7170

MISC. SERVICES

BLINDS UNLIMITED
Custom Made Window Treatments Factory Direct To You!
Up To 70% Off
Manufacturers List On Select Merchandise
*Verticals *Shutters
*Micro & Mini Blinds
*Wood Blinds *Silouettes
*Custom Comices
*Pleated Shades
GRABER LEVOLOR
HUNTER DOUGLAS
Free Installation
Free Estimates
Shop At Home Service
751-7734

ERIC LIGHTING CO.
Distributors of Wholesale Lighting Bulbs, Lamps & Ballasts
Call or Fax:
661-5181

MISC. SERVICES

THE TIRE HUT
Specializing In All Your Tire Needs!
41 Franklin St.
Bloomfield
Hrs: Mon-Sat 7a-7p
NATIONAL TIRE SALE $8200
All Season Steel Belt
CALL FOR PRICES!!!
(incids mount/balance/new valve)
Oil Lube Filter $14.95
*Shocks *Brakes
*Tune-Ups
680-1000

PLASTERING & REPAIRS

PLASTERING:
Patch-work Specialties.
Specializing ONLY in drywall/plaster repairs.
Old/New Free Est.
"No Patch Too Small".
338-5410. 25 Years Exp.

MOVING & STORAGE

A & B MOVERS
Making The Correct Move For All Of NJ
*Load & Deliver
*Small Pick-ups
*Fully Ins. Free Est.
751-0299

PAUL'S MOVING & TRUCKING CO.
*Local & Long Distance
*Packing & Light Deliveries
Lic. PM00067
675-6440

PAINTING

LAKSMARK PAINTING
*Interior/Exterior
*Quality Work
*Reasonable Rates
*Free Est. Fully Ins.
667-5228

Paperhanging
$12.00
Per Roll & Up.
Call Jack
748-3288

PAINTING
*Interior *Exterior
*Paperhanging
*Carpentry
ALL HOME REPAIRS
Fully Ins. Free Est.
Call Chris 667-4754

PAINTING

ANY 3 ROOMS PAINTED
$199.00
Plus Paint
FAST, CLEAN WORK
A Husband & Wife Team
Sammy & Barbara
667-7440

BILL Mc DONALD
PAPERHANGING
Residential/Comm
*Trained by THE PAPERHANGING INSTITUTE
Free Est 667-9834

ED STELLEY PAINTING
*Interior/*Exterior Staining*Varnishing
"Powerwashing"
*Free Est *Fully Ins.
450-4942

ESSEX COUNTY
Painting & Wallpapering
*Interior/Exterior
*Popcorn Ceilings
*Sponge Painting Is Our Specialty.
*Free Est. Fully Insured
Call "ANGELO"
748-4938

NICE GUYS PAINTING
INTERIOR
ODD JOBS
CALL MAC
773-4612

R. BURGHARDT PAINTING & PAPER HANGING
*25 YEARS EXPERIENCE
*FREE ESTIMATES
90B 667-5478

PAINTING INTERIOR/EXTERIOR
To suit your schedule
DAYS/NIGHTS/WEEKENDS
Reas. Rates Free Est.
Call Mike
235-0522

PAINTING

SAL POLIZZOTO
Painting & Decorating
*Int/Ext. *Res/Com
Expert on Paper Hanging
Call for Free Estimate
24 Hr. Serv. Fully Ins.
939-6781

PLUMBING

Keep Your Plumbing Young
J.G. YOUNG & SONS, INC.
PLUMBING
HEATING
AUTOMATIC FIRE SPRINKLER SYSTEMS
State Licenses
No. 3684 & No. 990

REMODELING
*Kitchens & Bathrooms Remodeled
*Gas Heat
*Hot Water Heaters
*Electric Sewer Cleaning
*Residential, Commercial & Industrial Repairs
*Alterations
*New Construction
14 New St. Belleville
759-1476

WINDHEIM PLUMBING & HEATING
418 Franklin Ave.
NUTLEY
*Gas Heat
*Hot Water Heaters
*Dishwashers
*Modernizing Bathrooms
Kitchens
667-6886
Lic.#143 We Accept:
*Mastercard *Visa
*Diner's Club
*Carte Blanche

REFINISHING

RE-NU-IT
Kitchen & Bath Refinishing
*Tub/Tile Cabinets
*Refrigerator *Stove
*Furniture*Free Est
751-2250

RUBBISH REMOVAL

TONY'S RUBBISH REMOVAL
Clean up
*Houses *Attics *Yards
*Basements *Garages
Free Estimate Call Tony
201-438-5232

TILE CONTRACTORS

GENNA TILE
Complete Bathroom Modernization
No Job Too "Small" Or To "BIG"
661-5172

JOE GRADY
Ceramic Tile Installed
Regrouting Repairs
*Complete Modernization
Fair Honest Prices
Free Estimates
CALL 667-1776

TREE SERVICE

ACE TREE SERVICE
*TakeDowns *Toppings
*Pruning *Planting
*Stump Grinding
*Snow Plowing
Fully Ins. Free Est.
669-0068 743-0086

WEDDINGS

SILK FLOWERS-N-STUFF
Custom Arrangements For All Occasions
*Showers *Weddings
*Banquets *Parties
HOME DECOR
Let "Us" Bring "Your" Own Personal Touch To Every Room In Your Home
*Silk or Dried Flowers
680-8114

STAND OUT!!!
THAT'S JUST WHAT YOUR AD WILL DO WHEN YOU USE A LARGER TYPE SIZE
REGULAR 8 POINT
10 POINT
12 POINT
14 POINT

SILVER & GOLD
BUYING CENTER INC
126 Bloomfield Ave. Bloomfield
748-4411
Open 10-5 Mon.-Fri., 10-3 Saturday
HIGHEST PRICES PAID FOR ALL SILVER, GOLD, DIAMONDS & COINS
WE NEED DIAMONDS
Also Selling New & Estate Jewelry
BUYING & SELLING BASEBALL CARDS

VALKYRIE CONSTRUCTION, INC.
HOME HEATING OIL TANKS REMOVALS/ABANDONMENTS
Call For Free Estimate
(201) 667-1299
Fully Insured - 20 Years Experience
N.J.D.E.P.E. Certified
Nutley, NJ

Kitchens By Turano
*FREE In Home Estimates
*Fully Insured
*Custom Cabinetry
Specializing in Corian, Granite & Formica countertops for Kitchen & Bath.
201-235-0011
Showroom: 188 Washington Ave., Nutley

RAMSTHALER ELECTRICAL CO
24 HOUR EMERGENCY SERVICE
RESIDENTIAL • COMMERCIAL • INDUSTRIAL
SPECIALIZING IN:
•Service Upgrades •Interior Lighting Design
•Exterior Lighting Design •Landscape Lighting Design
•Electrical Renovations •Pools/Jacuzzis/Hot Tubs
•Satellite Dishes •Cable TV Wiring •Telephones
BONDED ~ INSURED ~ FREE ESTIMATES
John Ramsthaler • Danny Kolar
667-6790 • 794-7190
License # 12321 Business Permit # 12321

OIL TANK ABANDONMENT
Do you have an old oil tank that has not been properly abandoned according to local building codes?
Have You converted to gas and need to abandon your old oil tank?
Do you want to eliminate any potential liability upon the sale of your home or business regarding an old oil tank that is still in the ground?
CALL JIM EGGIE AT
997-6733
FOR A FREE ESTIMATE
LIBERTY CONTRACTORS
KEARNY, N.J.
•10 YRS EXPERIENCE •FULLY INSURED

COMPUTER REPAIR AND TRAINING
CALL
The Computer DON
Installation of:
•Sound Cards •Modems
•CD-ROM Drive •System Up-Grades
•Memory •Software
•Computer Cleaning & TUNEUP
Call 667-8055 Don Coolman

ABCO SEWER & DRAIN CLEANING SERVICE
$10 OFF any Service
743-9046
• Frozen Pipes Thawed • Toilets • Tubs • Showers
• Sewer Mains • Disposals • Basements Pumped
• Sinks • Storm Drains • Sump Pumps
• Steam & Hot Water Heating Systems
All Work Guaranteed! - 24 Hour Emergency Service
FREE ESTIMATES!
- SENIOR CITIZENS DISCOUNTS -

---

architect
JS Scheckel
architecture interior design
restoration space planning
adaptive re-use furniture design
construction management
22 Newman Avenue
Nutley, NJ. 07110
John Scheckel
Architect
p. 201-667-8121
f. 201-667-8210

:ENVISION Technologies
Local and Wide Area Networks
Communications and Workgroup Solutions.
Specializing in the Installation and Support of Multiprotocol Environments, Novell Netware, OSPF, WFW, Windows '95, and Windows NT.
Client/Server & Telecommuting Solutions using Lotus Notes, MS-Back-Office, MS-Access and PowerBuilder.
Nutley

PETRELLA ASPHALT PAVING
~ Now Also Featuring ~
Asphalt paving in colors with the look & feel of hand-laid brick. Ideal for res./comm. & ind. where decorative paving is desired.
Established 1912
Call Now
779-0393 • 933-0393 • 991-0393

"Spring" Into Home Improvement

R. BURGHARDT
Painting & Paper Hanging

Over 25 Years Experience

FREE ESTIMATES

Call Bob ~~~ 667-5478

TOM F. GOGLIA & SON
ELECTRICAL CONTRACTORS, INC.

•Commercial
•Residential
•Industrial

FULLY INSURED & BONDED

FREE ESTIMATES 667-1111 LICENSE #12137

GENNA TILE
A Third Generation Company

• Ceramic Tile
• Marble
• Custom Made Vanities
• Shower Doors

NEW CONSTRUCTION - ALTERATIONS
REMODELING
RESIDENTIAL - COMMERCIAL

661-5172

ATTENTION HOMEOWNERS

The COUNTERTOP CONNECTION'S
HOME IMPROVEMENT SPECIAL
751-7288

Add A Complete New Look To Your Kitchen At Half The Cost Of Remodeling. Place Your Order Before March 31, 1996 And Receive A 25" Stainless Steel Sink Absolutely FREE.

* Custom Vanities & Cabinets
* Re-Surfacing Also Available
*Custom-Made Furniture
*A Wide Variety of Colors, Textures & Finishes to Choose From.
*Offer Good With Kitchen Countertop Order Only!

CORIAN DUPONT CERTIFIED

Silk Flowers-N-Stuff

ARRANGEMENTS FOR ALL OCCASIONS

•Dried & Silk Flowers •Wreaths
•Eucalyptus Sprays •Table Arrangements
Complete Home Decorating Services

Home Improvement Starts From The Inside Out. Let Our Professional Staff Bring "Your" Special Look To Every Room In Your Home.

680-8114

NICOSIA & SONS
Construction Co., Inc.

•ADD A LEVEL •DORMERS
•BATHROOMS •ADDITIONS
•KITCHENS
•FINISHED BASEMENTS

BUILT ON RECOMMENDATION

•35 Yrs. Exp. •Free Est. •Fully Insured

751-7171

BLINDS UNLIMITED

CUSTOM MADE WINDOW TREATMENTS
FACTORY DIRECT TO YOU!

UP TO 70% OFF

MANUFACTURERS LIST ON SELECT MERCHANDISE

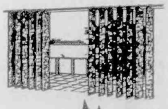

◦VERTICALS
◦MINI & MICRO BLINDS
◦WOOD BLINDS
◦SHUTTERS
◦CUSTOM CORNICES
◦SILOUETTES
◦PLEATED SHADES

DRAPER HUNTER DOUGLAS LEVOLOR

~ Free Estimates ~
~ Free Installation ~

CALL FOR OUR SHOP AT HOME SERVICE

"ANGELO" 751-7734 "AL"

"WE BRING THE WAREHOUSE TO YOU"

FRED'S
LAWN CARE, ETC...

1 CALL DOES IT ALL!

•Spring Clean-ups
•Weekly Maintenance
•Driveway Sealcoating
FREE ESTIMATES

25% OFF ANY LAWN SERVICE
WITH MENTION OF THIS AD.
expires 6/30/96

"We'll Beat Any Price"

661-3565

"Spring" Into Home Improvement

Giovanni Capalbo's Contracting
•BRICK & BLOCK WORK
•SIDEWALKS •PATIOS
•REASONABLE RATES
•FREE ESTIMATES •FULLY INSURED
•ASPHALT DRIVEWAYS
•CERAMIC TILE
661-3628

M & T TILE
• Sales • Service • Installation
OVER 10 YEARS EXPERIENCE
~ Ceramic ~ Marble ~
Floors ~ Countertops ~Showers
~ Repairs ~
Free Estimates • Fully Insured
Referrals Available
680-9561

Peter Dugan
*ALL CARPENTRY
*Roofing *Siding *Gutters
*Replacement Windows
*Kitchens *Decks
*Sheet Rocking
~ Free Estimates ~
235-0364

COLABELLI
LANDSCAPING CONTRACTORS
751-0588
COMMERCIAL • RESIDENTIAL
• Maintenance • Design • Shrubs
• Mulch • Stones • R.R. Ties
• Top Soil • Drainage Systems
• Patios • Pavers
FREE ESTIMATES • FULLY INSURED
CALL EARLY TO SCHEDULE YOUR SPRING CLEAN-UPS!!!

Monte Electric
Residential ~ Industrial
~ Commercial ~
FREE ESTIMATES • FULLY INSURED
Neat Reliable Service
EMERGENCY SERVICE AVAILABLE
288-7609
LICENSE # 13109

PAINTING
INTERIOR ~ EXTERIOR
• Paperhanging • Carpentry
ALL HOME REPAIRS
FULLY INSURED FREE ESTIMATES
Call Chris
667-4754

"SUPER"
SPRING SPECIAL
BOOK EARLY!! OFFER EXPIRES 4-8-96
ANY 3 ROOMS PAINTED
Only $179.00 + paint
(orig. $199.00)
NUTLEY ~ BELLEVILLE ~ BLOOMFIELD ONLY!!
*FAST *CLEAN *EXPERIENCED
Sign up by 4-8-96 & you will be entered into a drawing to win "Dinner For 2" at the Manor in West Orange! Call For Details!!!
~ Husband & Wife Team ~
667-7440

YOU DON'T HAVE TO SWEAT THOSE SUMMER ELECTRIC BILLS.
SAVE ENERGY SAVE MONEY
MORAN-ROBINSON CO., INC
AIR CONDITIONING • HEATING
17 James Street, Bloomfield, NJ
743-2021
Serving Essex County For Over 40 Year
SAVE EXPENSES
TRANE
It's Hard To Stop A Trane
CALL NOW FOR FREE ESTIMATE
1996 Trane Rebate Program: Up To $400.00 Back
Expires 4-30-96

"Spring" Into Home Improvement

LIBBY & SONS
COMPLETE LANDSCAPING
~ Low Maintenance ~
~ Free Estimates ~
~Weekly Maintenance~
30% OFF
ANY LAWN SERVICE
WITH MENTION OF THIS AD.
751-3193

VALKYRIE CONSTRUCTION, INC.
HOME HEATING OIL TANKS
REMOVALS/ABANDONMENTS
Call For Free Estimate
(201) 667-1299
Fully Insured ~ 20 Years Experience
N.J.D.E.P.E. Certified
Nutley, NJ

WINDHEIM
Plumbing & Heating
•Gas Heat
•Hot Water Heaters
•Disposals
•Dishwashers
•Kitchen & Bath
Remodeling
667-6886
418 Franklin Avenue
Nutley
License No. 143

Essex C
PAINTING & WALLPAPERING
Stop The Spring With The Newest Colors In Paint & The Newest Patterns & Textures In Wallcoverings.
Specializing In
•SpongePainting
•California Ceilings
Call "Angelo"
748-4938

Licensed & Insured
Lic. # 13527
LONGO ELECTRICAL
Contracting
Residential • Commercial • Industrial
New Work • Renovations • Lighting
Free Estimates
WE'LL BEAT ANY WRITTEN ESTIMATE!
Nicholas Longo
(201) 759-3027

I Will Clean Your Home, Apt, or Office To A Sparkle
* Experienced * Reliable
* Trustworthy
* Reasonable Rates
* Excellent References
CALL MARIA,
589-3857

grass Scapers
Lawn Care & Maintenance
Residential ~ Commercial
Complete Lawn Service,
Maintenance & Design
*SPRING CLEAN-UPS *FREE ESTIMATES
15% OFF
WITH MENTION OF THIS AD
831-1351
"Quality Care At Affordable Prices"

A-1 BLACK TOP
* Concrete * Asphalt * Sealcoating
* Patchwork/Repairs * Sidewalks *
Driveways * Parking Lots *
Railroad Ties
- Property Clean-Ups - Rubbish Removal
"No Job Too Small"
201-661-4916
Pager # 201-596-7170

Live in the home that you've always dreamed of. Let us help you redesign your home to meet your special needs and budget
CHISEL & Stone
Design & Construction Management, Inc.
Chisel & Stone is a logistical planning service that can meet the needs of its clientele from simple design to total renovation. Our expertise is in both interior and construction.
We Offer:
- Construction Management
- Redesign & Renovation
- Interior Design
  - Space Planning
  - Decorating
  - Furniture Layouts
  - Window Treatment
  - Flooring
  - Painting
- Free first time one hour consultation

Call for Free consultation
201•667•3974
244 Madison Avenue, Suite 190
New York, NY 10016
P.O. Box 595
Nutley, NJ 07110

"Spring" Into Home Improvement

Wallpaper Plus
510 Franklin Ave., Nutley
(Located Next To Franklin Theatre)

WE CARRY THE LATEST IN WALLCOVERING
• We Sell • We Remove • We Install
We Also Do Painting
667-2209

MVP
Landscaping & Construction
COMMERCIAL ~ RESIDENTIAL
•Lawn Maintenance •Fertilizing
SPRING & FALL CLEAN-UPS
•Snow Removal
•Renovations
•Sheet Rock •Decks •Gutters
FREE ESTIMATES
Michael
201-429-1508

RAMSTHALER ELECTRICAL CO
RESIDENTIAL • COMMERCIAL • INDUSTRIAL
24 HOUR EMERGENCY SERVICE
SPECIALIZING IN:
•Service Upgrades •Interior Lighting Design
•Exterior Lighting Design
•Landscape Lighting Design •Electrical Renovations
•Pools/Jacuzzis/Hot Tubs
•Satellite Dishes •Cable TV Wiring •Telephones
BONDED ~ INSURED ~ FREE ESTIMATES
John Ramsthaler • Danny Kolar
667-6790 • 794-7190
License # 12321 Business Permit # 12321

Jack & John's Interior Painting
9 X 12 Room
$95.00 + Paint
• SHEET ROCK • SPACKLING • CEILINGS
Free Estimates
438-3490

COLABELLI CONTRACTING
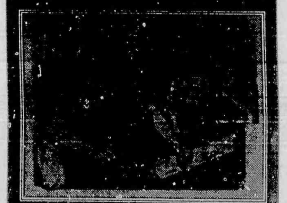
PAINTING • RAILROAD TIES
PATIOS • STONES
MULCH • DRAINAGE
MASONRY WORK
BELGIUM BLOCK
INTERLOCKING PAVERS
KEY STONE RETAINING WALLS
201-751-0588

NISIVOCCIA LANDSCAPING
•Spring Clean-Ups
• Weekly Maintenance
• Free Estimates
• All Phases of Landscaping

20% OFF ANY LAWN SERVICE
With Mention Of This Ad
661-9206

KBT BUILDERS
15 YEARS EXPERIENCE
"WE AT KBT CUSTOMIZE EVERYTHING FROM OUR CREATIVITY TO THE LETTER OF OUR WORD."
ALL PHASES OF CONSTRUCTION/RENOVATION
• ADDITIONS
• DORMERS
• SOLARIUMS
•CUSTOM-BUILT DECKS
• KITCHENS
• SIDING
• THERMAL REPLACEMENT WINDOWS
• SKYLIGHTS
• BATHROOMS
• OFFICE BUILDINGS
OUR COMMITMENT TO OUR CUSTOMERS.....
- FREE AND COMPETITIVE ESTIMATES
- SPECIFIC CONTRACTS
- DEPENDABLE AND QUALITY WORKMANSHIP
- WE LEAVE ALL JOB SITES SPOTLESS
FULLY LICENSED AND INSURED
284-0022
IN AFFILIATION WITH
KITCHENS BY TURANO
188 WASHINGTON AVE., NUTLEY, NJ

COSENZA'S FENCE CO.
ALL TYPES OF FENCING
• Chain Link • Stockade • Wood Fence
• Picket • Galvanized/Colored Vinyl •
• Basket Weave • Gates • Clothes Line Poles • All Types of Repairs
~ FREE ESTIMATES ~
484-2975
Leave Message or Pager # 905-7134

We Also Do Expert Tree Service, Trimming And Removal!!!

"Spring" Into Home Improvement

MC DANIEL
Enterprises Co.
Garage Doors
Electric Door Openers
- Sales- Service- Installations
FREE ESTIMATES - FULLY INSURED
Established 1973
667-3943

The Lights Are On...
Because Your Home Was Wired By A Superior Electrician!
See the light by calling us for electrical services.
CHARLES KERR
ELECTRICAL CONTRACTOR
•COMMERCIAL •RESIDENTIAL •INDUSTRIAL
LICENSED • INSURED • BONDED
LICENSE NO. 11345
•Household Repairs •New Installations
•Lighting Retrofits •Service Upgrades
•Renovations •Plant Maintenance
•Full Service - Voice, Data Communications, Sales, Service & Consultation
~ No Job Too Small ~
680-8117
24-HR. EMERGENCY SERVICE

ELITE
LAWN MAINTENANCE
"SPRING" CLEAN-UPS
COMPLETE LAWN CARE
•THATCHING •AERATING
•SEED, TOP SOIL & SOD
REASONABLE RATES • INSURED
RESIDENTIAL • COMMERCIAL
WEEKLY MAINTENANCE
743-3326
or 751-6575

William Smith
Painting & Wallpapering
•BRUSH •ROLLER •SPRAY
•PRESSURE WASHING •TAPING
•SPACKLING
Refurbishing Of Old Aluminum Siding
Free Estimates ~ 25 Years Experience
759-7321
48 Chestnut Street Belleville, NJ 07109

A & C REMOVAL
IT'S TIME TO CLEAN UP THOSE BASEMENTS, ATTICS & CONSTRUCTION DEBRIS
•Same Day Service
•Free Estimates
•Fully Insured
751-5318

G & F ROOFING
All Phases Of Roofing, Gutters, & Siding
FREE ESTIMATES *** FULLY INSURED
REFERENCES
751-9078

JANITORIAL SERVICES
Shampoo & Steam Clean Carpets
Floor Stripping, Waxing
Washing Windows
OFFICES • CO-OPS • HOMES • STORES
Fully Insured ~ Owner supervised
Free Estimates
614-8459

Mike's Lawn Maintenance
•SPRING CLEAN-UPS
•COMPLETE LAWN CARE
•WEEKLY MAINTENANCE
•RR TIES •BRICK PAVERS
•FREE ESTIMATES
667-5981

ABCO SEWER & DRAIN CLEANING SERVICE
743-9046
$10 OFF Any Service with coupon Void with other offers
• Frozen Pipes Thawed • Toilets • Tubs • Showers
• Sewer Mains • Disposals • Basements Pumped
• Sinks • Storms Drains • Sump Pumps
• Steam & Hot Water Heating Systems
All Work Guaranteed! - 24 Hour Emergency Service
FREE ESTIMATES!
- SENIOR CITIZENS DISCOUNTS -

architect
JS Scheckel
architecture
restoration
adaptive re-use
interior design
space planning
furniture design
construction management
22 Newman Avenue
Nutley, NJ. 07110
John Scheckel
Architect
p. 201-667-9121
f. 201-667-3210

GABRIELE MASONRY
All Types Of Masonry
•Brick & Block Work
•Steps •Sidewalks •Patios
•Foundations •Driveways
•Brick Pavers
Free Estimates ~ Fully Insured
759-6793

THERE'S NO PLACE LIKE HOME

180 Centre St.
Nutley, N.J. 07110
667-3440

GEORGE E. MACMUNN CO.
REALTORS

100 Woodport Road
Sparta, N.J. 07871
729-8727

OPEN HOUSE - SUNDAY 12-3PM
324 NUTLEY AVE., NUTLEY, (Off Passaic Ave.) Stately Dutch center hall colonial, gracious interior & beautifully decorated. 4 Frpl's, 6 BR's, mod kit & baths, cent. air all oversized rooms. ASKING $289,900.

DO YOU KNOW WHAT YOUR HOUSE IS WORTH TODAY?

We offer a current market value analysis. . .

Just pick up the phone & call.

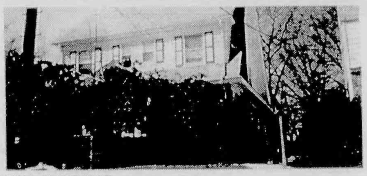

NEW LISTING - BELLEVILLE
Half-Brick Colonial w/Lg. Living Room and Sun Room, Frpl. w/Built-ins and Leaded Glass, Stained Glass Windows, 3 BR's + Nursery/Study and bonus room on 3rd level. Gas Heat and 2 Car Garage. ASKING $154,900.

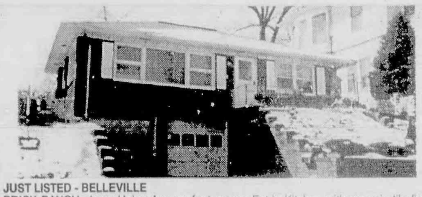

JUST LISTED - BELLEVILLE
BRICK RANCH above Union Avenue feat. newer Eat-in Kitchen with ceramic tile floor, 3 BR's, 2 Full Baths, all hardwood floors, 2 Finished Rms. in Basement, Patio, 2 Car Garage, only 25 years old. ASKING $179,900.

REALTOR

NUTLEY - 2 FAMILY
Aluminum Sided 5 & 4 with Family Room on 1st Floor, 3 Baths, 2 1/2 Car Detached Garage (22x26) with stairs to floored storage space. Patio and beautiful backyard, Gas Heat. ASKING $239,900.

UNCOMPROMISING SERVICE!!

Louise Sylvestro
CRS,GRI
Broker/Sales Associate
NJAR Million Dollar Sales Club 1987-1994

Trust Your Listing To A "MULTI-MILLION DOLLAR" SALESPERSON

ThePrudential
New Jersey Realty
Degnan Boyle Division
266 Bloomfield Avenue, Caldwell, NJ 07006
(201) 228-1000 Ext. 1028
An Independently Owned and Operated Member of The Prudential Real Estate Affiliates, Inc.

Olympic Games To Showcase Clean-Fuel Vehicles

Natural gas – the same fuel that heats most American homes – will fuel a fleet of environmentally friendly vehicles during the 1996 Olympic Games, to be held July 19 - Aug. 4, 1996, in Atlanta.

The American Gas Association, an official sponsor of the 1996 Olympic Games, will provide 250 pick-ups, cargo vans, shuttle buses and passenger vehicles – all powered by clean natural gas. In addition, A.G.A. will provide the fuel for up to 300 natural gas transit buses that will be loaned for use during the Games by transit agencies nationwide.

This clean-fuel fleet will transport athletes, visiting dignitaries and spectators, while the natural gas pick-up trucks will haul equipment. About 10 percent of the vehicles in the Olympic transportation system will be fueled with natural gas.

Many marathon runners are familiar with this technology because they have followed natural gas-powered pace cars in marathons held in Boston, Atlanta, Pittsburgh and other cities. Runners prefer the cleanliness of NGVs to the exhaust emitted by diesel or gasoline vehicles.

Vehicles fueled with natural gas can virtually eliminate tailpipe soot, reduce emissions of carbon monoxide and reactive hydrocarbons by 85 to 90 percent and carbon dioxide by up to 32 percent, compared to gasoline.

More than 39,000 natural gas vehicles were on the road in 1994, according to A.G.A.

A.G.A. has formed a "Clean Air Team" of about 40 gas utilities and natural gas vehicle suppliers to implement its unique Olympic sponsorship.

A.G.A. CLEAN AIR TEAM — NATURAL GAS VEHICLES — Atlanta 1996 — Official Sponsor

Energy Facts

Natural gas energy heats 57 percent of the nation's homes and serves more than 174 million American consumers.

Oil, coal and natural gas are fossil fuels. Natural gas is composed almost entirely of methane and burns much more cleanly than oil and coal. This is because oil and coal contain more carbon and sulfur and nitrogen compounds.

OUR NEWEST LISTINGS

15 CHERRY PLACE
Charming Colonial with 2 full baths, rear porch & deck. Near schools, shops and NY buses. Asking $193,000.

29 OAKLEY TERRACE
NEW LISTING- 4 bedroom, 1 1/2 bath Center Hall Cape in excellent condition with central air and central vac. Asking $195,000.

21 EMILY AVENUE
Spring Garden Colonial offers 3 bedrooms, 1 1/2 baths, family room, central air. In excellent condition. Asking $199,000.

45 HICKORY DRIVE
A charming 4 bedroom, centrally air-conditioned home with enclosed rear porch. Asking $188,900.

NUTLEY REALTOR SINCE 1933
MEMBER OF GARDEN STATE MULTIPLE LISTING
EVERYONE KNOWS
GEORGE T. BOWES
681 Franklin Ave. Nutley • 667-3376

ATTENTION REALTORS

Be A Part Of Our Special Real Estate Section Appearing Weekly In:

- The Nutley Sun
- Belleville Times
- Bloomfield Life
- Glen Ridge Voice

CALL FOR DETAILS & RATE INFORMATION
667-2100

Call A Real Estate Professional To Sell Your Home. They Make A Difference!

NEGOTIATION ISN'T ALWAYS PLEASANT!

Let Us Negotiate For You.
DON'T WAIT. . .
~ Call Today ~

Residential Sales Rentals Mortgages

COSTANTINE REALTY
289 Franklin Ave., Nutley, N.J. 07110
(201)667-7070

Management Investments Appraisals Notary

Weichert

BUY FOR $862 MO.

OAKVIEW SECTION
BLOOMFIELD -4BR colonial in great area has large rooms w/lots of potential! Hdwd flrs, newer heat system, maint. free ext. & a summer porch! $164,000 (B123)
W. Orange Office 731-6064

BUY FOR $888 MO.

ALL THIS COULD BE YOURS!
BLOOMFIELD - This mint move-in condition home could be yours! 3BR, 1 1/2 BA, finished basement, extra large fenced yard w/deck & more! Only $169,000 (B115)
W. Orange Office 731-6064

BUY FOR $1150 MO.

MINT 5 BEDROOM
NUTLEY - Wonder 2 family w/large modern eat in kitchen! Dbl 190' lot in great location! $218,900 (B68B)
W. Orange Office 731-6064

BUY FOR $799 MO.

OPEN SUNDAY 1-5!
660 East Passaic, Bloomfield
Updated 3 bedroom colonial! Lg. private backyard. Updated bathroom, closets, p.tile. Near trans. and school. $152,000.
Upper Montclair Office 746-1515

BUY FOR $920 MO.

OPEN SUNDAY 1-5!
31 Clinton Road, Glen Ridge
The charm of yesteryear nicely combines with modern. E.I.K., modern baths, 3rd floor suite with private bath. Near NYC trains. $175,000.
Upper Montclair Office 746-1515

BUY FOR $998 MO.

OPEN SUNDAY 1-5!
14 Tomar Court, Bloomfield
A Valuestore-Size Bi-level, 3 bedrooms, 2.5 baths, large family room, 2-car garage, easy access to trans. portation. A steal buy! $185,900.
Upper Montclair Office 746-1515

Monthly payments are for 30 year fixed rate mortgages at 8% interest. Payments are based on Lower Downpayments-Lower Monthly Payments. For purchase prices up to $245,000 - 10% downpayment, 90% mortgage payment. 9.00% interest quoted in our ads are for qualified buyers, based upon a 20% downpayment and a fixed, vertical 30-year fixed rate loan at 9.875% with 3 points, A.P.R. 7.178%. As an example, a $312,000 loan would mean 360 monthly payments of $857. For purchase prices from $251,000 to $525,000, the monthly payments are to qualified buyers based upon a 20% downpayment and a variable at 7.25% with 3 points on a 30-year fixed rate mortgage with an A.P.R. of 7.565%. As example of a $300,000 loan would mean 360 monthly payments of $2,411. Figures herein are approximate and do not include property taxes, hazard insurance, or homeowners association dues for a condominium purchase. Interest rates quoted are as of Jan. 2, 1996, and subject to change. Not responsible for typographical errors, while information is believed accurate, we request that the payment be validated with a mortgage provider prior to purchase.

Upper Montclair Office
201-746-1515
West Orange Office
Serving the Caldwell/West Orange Area
201-731-6064

Weichert Realtors
We Sell More Because We Do More

For Mortgage info call 201-[illegible]
For Insurance info call 201-[illegible]

"THE CLASSIFIEDS"

For All Walks Of Life

All Classified Ads automatically appear in all four of our papers. The Nutley Sun. Belleville Times, Bloomfield Life & Glen Ridge Voice.

All Transient Ads Must Be Paid In Advance!

First 4 lines.....$16.91
Each Additional Line.....$1.52

•Borders Available.....$5.00
•Contract Rates
•Special Page Rates
•Business Card Page
•DIAL-A-SERVICE Rates

CALL FOR ADDITIONAL INFORMATION TODAY!

201-667-3000

CREDITS:
Credits & adjustments are to be made only for errors which significantly alter the effectiveness of the ad, such as a wrong telephone number or price. Credits will not be issued for typographical errors or misspelled words. The newspapers can assume responsibility only for **MAJOR** errors in the first day's publication!

CLASSIFIED DEADLINE - TUES, 12 NOON
DIAL-A-SERVICE DEADLINE - FRI, 3PM

NAME_____
ADDRESS_____
PHONE _____
CATEGORY_____ RUN DATE_____
NUMBER OF INSERTIONS_____

Check ___ Visa-M/C#_____
Expiration Date_____

MAIL COUPON TO:
ORECHIO PUBLICATIONS
800 BLOOMFIELD AVENUE
NUTLEY, NJ 07110
ATTN: CLASSIFIED DEPT.

PARTS ACCESSORIES SERVICES

BIB'S
ATTENTION! AUTO PARTS
WILL PAY CASH FOR ANY JUNK CAR IN ANY CONDITION
Highest prices paid for late models
USED CARS & TRUCKS
991-4246 or 991-0081
USED PARTS 54 Stover Ave. Kearny USED PARTS

AUTO CASH
1960-1970 Dead Junks
$20-$100 Paid Free Towing
Late Model Disabled
Cars, Trucks $100-$1,000 Paid
Call Bob * 7 Days
256-2893
Montclair, NJ

"AUTO MANIA"
Sell your car with our
AUTO MANIA SPECIAL
8 weeks - 20 words in our 3 papers plus 1 week on OBC T.V. which reaches 12 North Jersey towns.
For only $20.00 prepaid
• 1 vehicle per ad
• No Refunds
• Private party advertisers only.
• Price of vehicle is only copy change allowed
• T.V. week must run with 1st newspaper insertion
Just mail in your ad with payment to:
Orechio Publications
800 Bloomfield Ave.
Nutley, NJ 07110
Or Call One of our Friendly Ad-Takers at
667-3000
Visa/MC accepted

AUTO SALES

1981 Cadillac De Ville Good for parts only! First $200 takes it! 429-1454 (leave message)

1984 Buick Le Sabre 4 Door, Black, A/C, AM/FM Cassette, 71,000 mi, $1,050. Call 743-0551 or 338-1962 & leave message.

1984 Cadillac Cimmeron Passed inspection. Runs well. Asking $700. 661-3431

1985 Buick Somerset Immaculate cond. Auto, PW, PB, PS, PL, AC, AM/FM cass. 95,000 mi. Digital dashboard. Must see! $1200 or BO 661-3565

1986 Mazda RX-7 GXL; rotyaty, 5 sp., red, PW, sunroof, CD/AM FM, well maintained. $3000 or best offer. 661-4523

1987 Grand Am - 93K mi, orig owner, 4 dr, am/fm cassette, auto, A/C, cruise, tilt, gauges, p/s, p/b, new tires & trans, $3200. or B.O. 338-6191 after 6 pm.

1988 ALFA SPIDER QUAD Convertible/hardtop, silver w/gray leather int., A/C. All Options; 41,000 miles. Exec. cond, garaged. $8,500 284-1208

1988 Cougar Runs good. Mint interior, good body. Automatic. PW, PB, PS. $4000 or best offer. 997-8316

1989 Cougar LS Metallic Grey, rod int., alum rims, digital dash. Great shape. $2500. 748-5599 bet 9-5, M-F.

AUTO SALES

1994 Pontiac Grand Am GT Coupe. 6 cyl, black leather int, 6 way seat, PW, AM/FM CD, 31,650 mls. Loaded! $11,200. 667-2434

1994 Saturn SC2 White w/tan int. 2 dr, auto, AC, ABS brakes w/ traction control, cruise, great stereo, well maintained. $12,650. Warranty transferable. 661-5085

1995 Jeep Wrangler Must Sell! 4x4, manual, 4 cyl, 5 sp, hard & soft top. Pioneer detachable stereo, upgraded tires, alarm, fog lights, driving lights, step rails, ski rack & much more. 17,300 miles. Asking $12,900 or BO. 667-6714

1995 Plymouth Neon 4 dr, auto, AC, PS, PL, ABS brakes, AM/FM cass, sunroof. Great for student. Warranty transferable. Must sell! 6000 miles. $10,500. Call 667-3071

84 Blazer - S-10 Tahoe Red, 4 sp, 76K, tint, stereo, clean, Must sell. $2900. 667-2690.

84 S-10 Pick Up - Black, V8-305, Excel cond, 61,000 mi. $5000 neg. Call 759-9556.

SCHOOL BUS
Excellent Condition
$3500.00 Please call 751-9073 Leave Mess.

SEIZED CARS FROM $175 porsches, Cadillacs, Chevys, BMW's, Corvettes, also Jeeps, 4 WD's. Your area. Toll free 1-800-998-9778 Ext. A-5139 for current listings.

AUTO WRECKERS

JUNK CARS WANTED
***Free Tow-Away**
***Same Day Pick-Up (In Most Cases)**
S.O.S. TOWING
All Areas 759-8471

HEALTH & FITNESS

ATTENTION DEFICIT DISORDER:
Potentially no more Ritalin. Natural relief is now available. Call MAXIMUM ENTERPRISES 1-800-352-6908 for free 24 hour information.

LOST & FOUND

FOUND
Gold framed prescription glasses in the parking lot of The Nutley Sun newspaper at 800 Bloomfield Ave., Nutley. Please call Barbara at 667-2100

PERSONAL NOTICES

ATTRACTIVE & WILLING TO TALK!! 1-900-990-3737 Ext. 4642 $2.99/min. Must Be 18 Yrs Serv U (619) 645-8434

A WONDERFUL FAMILY EXPERIENCE. Scandinavia, Europe, South America, Asia. High School Exchange Students arriving August. Become a Host Family/AISE. Call 1-800-SIBLING

ADOPTION: PREGNANT?
Undecided? Northern California couple offers choice of open adoption. Please call our counselor, Laura at 1-800-972-9225 to know more about us.

THE LOVELINE
Respond to messages nationwide. No need to leave your phone #. 18+. 1-900-988-5129 ext. 23 ($2.49/min.) Bureau One, 6255 Sunset Blvd., Hollywood, CA.

FAX IN YOUR CLASSIFIED AD.
667-3904

PERSONAL NOTICES

TO THE HOLY SPIRIT
You who made me see everything and showed me the way to reach my goal. You who gave me the Divine gift to forgive and forget the wrong that is done to me and You who are in all instances of my life with me. I thank You for everything and confirm once more that I never want to be separated from You, no matter how great the material desires may be. I want to be with You and my loved ones in your perpetual glory. Thank You for Your love toward me and my loved ones.

Why Wonder About Tomorrow?
When you can get answers today. Live gifted Psychics give answers on love, money, health. Call Now
1-900-382-3880 $3.99 min. 18+. PFI, 2 Van Houten, Jersey City, NJ.

CHILD CARE SERVICES

Mature & Loving High School Student will watch your child in your home after school & weekends. Flexible hours. Can provide references. Call Lana 429-1454

NANNY D'S INFANT CARE CENTER
Full Day Sessions
6 Weeks to 2 Yrs Old
204 Washington Avenue
Belleville 759-1524
Director: Dolores Arlt

SERIOUS SITTING FOR SERIOUS PARENTS
Exclusively Nutley. 4 Star References. Call Zandra Zaranda 667-1722

WARM & LOVING MOM.....
will care for your child in her Bloomfield home. Plenty of experience, reasonable rates & hours to suit your schedule. Infant thru toddler. Breakfast, lunch & snacks available. Call Shiela at 429-2416

EMPLOYMENT WANTED

Mature woman seeks position in beauty salon shampooing or booking appointments. Has license. Please call 483-7623

Mature woman seeking position as receptionist in doctor's office. Dependable & experienced. Please Call 483-7623

Polish woman speaking English w/7 yrs experience + ref's is looking to care for older person, 5 days/wk, live in. For info call 998-0426.

GENERAL OPPORS.

"TRAINEE SALES AGENT"
I am looking for 2 or 3 good people to train for a rewarding & exciting career in Real Estate Sales in Belleville, Bloomfield area. Set your own hours and salary. Call Today
Century 21
Homes Thru Us, Inc.
(201) 751-8800

$1,000 WEEKLY stuffing envelopes your location. Easy work, excellent pay, PT/FT. WORKERS NEEDED NOW! FREE DETAILS send SASE: P.O. Box 500-KT, Lima, PA 19037

$35,000/YEAR INCOME potential. Reading books. Toll free 1-800-898-9778 ext. R-5139 for details

$40,000/YEAR INCOME POTENTIAL. Home Typists/PC users. Toll free 1-800-898-9778, ext. T-5139 for details

TAX DIRECTORY

It's Income Tax Time! Are You Stressed? Turn To The Experts!

I MAKE HOUSE CALLS!!
Having your taxes done professionally shouldn't cost an arm & a leg & it doesn't with.....
RICHARD D. DOUGHERTY
M.B.A.
Call For An Appointment
483-3755
~ REASONABLE RATES ~

MAURICE F. CZAPLICKI
Accounting Services
FREE N.J. 1040 Prepared When You Bring Up Your Federal Return.
Free 30 Min. Consultation
Phone: 201-429-9298
Pager: 201-219-4506

I DO TAXES!!!
I WILL NOT SELL YOU INSURANCE OR BOOK YOUR NEXT VACATION, BUT I WILL GET YOU THE REFUND YOU ARE ENTITLED TO.
ISN'T IT TIME TO PUT YOUR TAX RETURNS IN THE HANDS OF A PROFESSIONAL?
BUSINESS OR INDIVIDUAL RETURNS AT REASONABLE RATES
Neil J. Minsky C.P.A.
296 Ridge Rd, Lyndhurst, NJ 07071
201-507-1099

• Maximize Deductions
• Minimize Taxes
GET THE ATTENTION YOU DESERVE!
Individual & Business
Tax Returns prepared by attorney with 20 + years legal/tax experience.
~ COMPETITIVE RATES ~
Pick-Up & Delivery Service Available
Call Richard A. Weller, Esq.
for appt. 201-783-8080

Payroll - Accounting
Bookkeeping - Tax
BALA S.
Certified Public Accountant
Specializing in
Individual & Small Businesses.
Free Initial Consulation
Evenings, Weekends & In-Home Service.
102 Hay Ave., Nutley, NJ 07110
TEL/FAX 201-661-1795

ONE DAY SERVICE
Have Your Taxes Prepared In A Prompt, Professional Manner!
Michael G. Fede
24 Franklin Ave., Nutley
661-0052
$10.00 off our low price with this ad.

To Advertise Your Tax Service In This Directory Call
667-3000

GENERAL OPPORS.

ATTN: NUTLEY
Postal positions. Permanent fulltime for clerks/sorters. Full Benefits. For exam, application & salary info: (708)264-1839 Ext. 2275 8am to 8pm

POSTAL JOBS
Start $12.08/hr. For exam and application information, Call (219) 769-8301, ext. NJ 538, 9am-9pm, Sun-Fri.

113 newspapers reaching 1.8 million readers! Your classified ad can be included in SCAN - New Jersey's Statewide Classified Ad Network. All it takes is $279 and one easy phone call. 667-3000 - Michelle, for all the details

Accounting Asst/Secretarial P/T flex. hrs. AM/afternoons avail. Bookkeeping/accounting background pref. Excel & Wordprocessing exp. Perfect for student or Mom w/kids. Good phone voice. General office procedures helpful. Serious inquiries only. 812-0685 Fax 812-7140

ALL PHASE EMPLOYMENT SERVICE
382 Franklin Ave.
Nutley, N.J.
661-W-O-R-K
997-W-O-R-K
Permanent & Temporary F/T & P/T positions

Beautician/Shampooer
Part Time Avail
Eves & Sat
Call Joe 661-1005

Driver teams Tired of false promises? At Covenant we deliver; top teams earn $104,000+/year, excellent benefits, 401(k). $2000 hiring bonus. all Freightliner Conventionals. Solos welcomed. Call today: 1-800-441-4394 COVENANT

GENERAL OPPORS.

ADMINISTRATIVE SECRETARY
Clara Maass Medical Center, located in Belleville, currently has an exciting opportunity for an Administrative Secretary to work in its fast paced Managed Care Department.

Responsibilities include assisting the department manager with managed care activities including credentialling, correspondence and database management. This position requires heavy communication skills in dealing with managed care companies and physicians.

Included in this important position are a variety of administrative responsibilities including gathering data, record keeping, scheduling meetings and conferences, answering telephones as well as a variety of word processing assignments.

Requirements include 1-3 years secretarial experience, knowledge of Word for Windows and Excel. Background in a managed care setting preferred.

We offer a competitive salary and benefits package including an outstanding on-site ecuational day care center.

Interested candidates please forward resume with salary requirements to: Tracey Sierra. Human Resources Department.

Clara Maass Medical Center
One Clara Maass Drive
Belleville, NJ 07109
An EOE m/f/h/v

Recognized as a distinguished community benefits standard hospital.

GENERAL OPPORS.

Bookkeeper Nutley accounting firm seeking P/T bookkeeper w/exp. completing payroll & sales tax returns. Call 661-1800 to set up an appointment.

MAC TOOLS
BUILD YOUR FUTURE
This is a one year Apprenticeship to owning a mobile Route Sales Business serving the professional mechanic. Full benefits, salary & commissions. For free information packet & video, call 1-800-MAC-TOOL

CLASSIFIED ADVERTISING
Local newspaper group seeks a F/T classified sales representative. Must be responsible, detail oriented, & have a good phone manner. Individual must have computer/data entry and customer service experience. Position entails selling classified advertising, heavy customer contact & computer work. Please send resume to:
Nutley Sun
800 Bloomfield Avenue
Nutley, NJ 07110
ATTN: Mr. F. Orechio
No phone calls please

Driver - TEAMS - Immediate opportunities. Drive for new US Freightways Truckload division (formerly TNT Freightways). Average 5000+ miles/wk. 1996 Conventionals, top pay/benefits (USF) COMET TRANSPORT. 1-800-770-3725. EOE

Experienced Welder
Stick, Mig & Tig
Fitter/Welder.
759-3300

GENERAL OPPORS.

BANK TELLERS
****Full & Part Time****
The Trust Company of New Jersey currently has F/T & P/T Teller positions available in our Belleville and Nutley branches. Clerical or cashier experience a plus: For information, please call:

BELLEVILLE
(201) 751-1001

NUTLEY
(201) 661-0300

THE TRUST COMPANY OF NEW JERSEY
EOE M/F/D/V

Banking

Valley National Bank, one of the leading Commercial Banks in Northern NJ is looking to fill the following Full-time position:

FULL TIME TELLER

BLOOMFIELD

Qualified candidate should have at least 6 months cashier experience, good communication skills, good organizational skills & be customer service oriented. Prior Banking experience helpful, but not necessary. Paid training available.

In addition to a pleasant work environment and opportunities for advancement, we offer a competitive salary including meical/dental insurance, 401K, paid vacations & paid holidays. All interested candidates can stop by any nearby branch to pick up an application or 305-4033 to receive one.

VALLEY NATIONAL BANK
1445 Valley Rd.
Wayne, NJ 07474
Equal Oppty Employer

GENERAL OPPORS.

Part-Time Telemarketing

We have 8 part-time positions available. We offer an hourly rate, PLUS a bonus program!

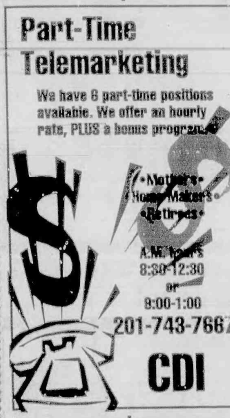

• Mothers • Home Makers • Retirees •

A.M. hours 8:30-12:30 or 9:00-1:00

201-743-7667

CDI

ELECTRICIAN WANTED!
Minimum 5 years experience.
Must have tools and valid N.J. drivers license.
CALL 680-8117 for appt.

ELECTRICIAN'S HELPER WANTED!
Must have valid N.J. drivers license.
Experience a plus.
CALL 680-8117 for appt.

DRIVER WANTED
Must have valid NJ CDL License (Class B) with air brakes. For further information call 743-3326

DRIVERS (School Vehicles) MALE OR FEMALE
To drive our cars & station wagons part-time. All applicants must have a good driving record. We want dependable workers to work several hours each day. This is an excellent opportunity to supplement your income. Homemakers & retirees are welcome.
CALL 998-4800

DRIVERS EXPERIENCED OR INEXPERIENCED
North American Van Lines currently has owner operator openings (single-op & double-op) in Relocation Services, High Value Products & Blanket Wrap Divisions. Tuition-free training! Tractor purchase programs, no trailer maintenance expenses. Pay for Performance plans and much more!
1-800-348-2147
Dept. A-24.

Earn up to $700/wk at home. Government/fee. No experience. Process refunds.
1-800-338-5697.
Ext. 1039

EASTERN EUROPE JOBS
Teach basic conversational English in Prague, Budapest, or Krakow. No teaching certificate or European languages required. Inexpensive Room & Board + other benefits. For info. call:
1-206-971-3682 ext. K89691. (Refundable Fee)

Int'l Image Consulting Co. seeks consultants to perform image, color, fashion & professional appearance workshops. Will train. F/T or P/T. Call Marc 201-222-1036.

Legal Secy - for general practice. W.C., M.S. works & shorthand exper. a +. Salary commensurate w/experience. Perks. Resume to: Ms. V, P.O. Box 2473, Bloomfield, N.J. 07003 or Fax: 201-680-0155.

Medical Assistant - Plastic surgeon's office. Immed. opening. Approx 30 hrs/wk. Computer exper, word perfect nec. Varied responsibilities. Please call Julie/Susan 748-8714.

Medical Receptionist Utility based orthopedic practice requires indiv. w/front desk exper. Duties incl. booking appts, sns, phones, patient scheduling, data entry on medix system, filing, disability forms. Insurance coding a +. Medical experience pref. Send resume to:
P.O. Box 1038
Bloomfield, N.J. 07003

Waitress Exp. only. Open shift 2:30-8:30pm, Thurs/Fri/Sat/Sun. The Stack, 991-1023 James.

NATIONAL PARKS HIRING
Positions are now available at National Parks, Forests & Wildlife Preserves. Excellent benefits + bonuses! Call
1-206-971-3622 ext N8969 (Refundable Fee)

NO EXPERIENCE NEEDED. $500/$900 weekly potential. Process mortgage refunds in your area. Part or full time. Call 1-216-233-4345. Ext 119. (24hrs)

Office Nurse Temporary position. June 1 to Sept. 30, 1996. Varied duties. Busy office. Excellent salary. Resume to:
Lloyd Zbar MD
200 Highland Ave.
Glen Ridge, NJ 07028

Own Your Own Apparel or Show Store, Choose: Jean/Sportswear, Bridal, Lingerie, Westerwear, Ladies, Men's, Large Sizes, Infant/Preteen, Petite, Dancewear/Aerobic, Maternity or Accessories Store. Over 2000 Name Brands. $26,900 To $38,900: Inventory, Training, Fixtures, Grand Opening, Etc. Can Open 15 Days. Mr. Loughlin
(612) 888-6555

P/T Data Entry 12-4. Exp. in filing, data entry, & answering phones. Call 759-3737 or Fax resume to 759-0695

P/T NURSES AIDE NEEDED. FOR FURTHER INFORMATION CALL 759-2898.

P/T SALES PERSON needed for eves. & wknds. Will train right person. Apply: Haband Clothing Store For Him & Her, Rickels Mall, Bloomfield or call manager for appt.
748-4434

PART-TIME $9/HR
Answering Telephones. Flexible Hours. Local Area. No Experience Necessary.
(809) 474-2786
Int'l Toll

REAL ESTATE CAREER
TRAINING...TRAINING...TRAINING
is the key to success in Real Estate sales. We have the best in the business. Pre-licensing course as little as $29.00 to qualified individuals. Call now, ask for Frances
751-7771
Century 21 Northside.

Roofer needed - Experienced. Good pay. Start immed. Call eves 5-9 pm 743-0171.

Successful pharmaceutical company seeks 3 key people in health care profession. F/T-PT, flex hrs, no weekends $80,000 per yr. 1-800-723-0219

TEACHER/minority job Fair - April 13, 9:00am - 1:00pm, Greenville, NC. 20 systems on site for information/interviews. Call (919) 830-4202

GENERAL OPPORS.

Secretary/Office Manager with secretarial skills. Organized, take charge person for growing company. F/T position. Must have 5 yrs exper. Computerized bookkeeping, payroll & Word-Perfect. Belleville area. Please call 751-7171

SHIPPING/RECEIVING CLERK
FT position available for bright, motivated individual at growing optical chain located in the Brookdale sec. of Bloomfield. Must be detailed oriented and enjoy working with your hands. No experience necessary--we will train. RETIREES & RETURNEES TO THE WORK FORCE WELCOME. 7:30 A.M. early morning start. $6.00 with guaranteed increase aft. 1 yr. Pd holidays/vacations. Call 338-7326

Shop Workers - Experienced workers wanted for finishing, or carpentry & gen. assembly. Valid NJ lic. req. Call 471-0242.

STUDENT WANTED
P/T position aft. school in our marketing dept. Call Paula for appt.
751-BABY

General
$8-$10 ++ P/HR.
Need people that want to work w/exp. Co. Advancement, bnfts & training. Call Mon & Tues 9-4
201-748-1448 ext. 19

FINANCIAL

$$CASH$$ Immediate $$ for structured settlements, annuities, lottery payouts, insurance claims and mortgages. 1-800-386-3582 J.G. Wentworth, the nations only direct purchaser.

FREE DEBT CONSOLIDATION IMMEDIATE RELIEF
Too many debts? Overdue bills? Reduce monthly payments 30%-50%. Eliminate interest. Stop collection callers. Restore credit
NCCS nonprofit
1-800-955-0412

BUSINESS OPPORS.

YOUR OWN BUSINESS
Possible $15,000+ per mo. Work at home.
FREE 900#
Join the boom!
1-800-905-4796 -
Ext. 6864 (24 hours)

****EXCELLENT PROFITS*LOG HOME WHOLESALERS****
Join proven 18yr Log Manufacturer. 16 Kilndried log styles, starting $9800. Exclusive territory. Mr Buck 1-800-321-5647. Old-Timer Log Homes.

GARDEN TILLERS
TROY-BUILT
Rear-Tine Tillers at low, direct from the factory prices. For FREE catalog with prices, special SAVINGS NOW IN EFFECT, and Model Guide, Call TOLL FREE
1-800-535-6001.
Dept. 17.

Vending Rte, Brand New Machines (25+) $4,900. Stocked/ready. No sPoilage, No Gimmicks. Stasy Income - Expansion finance ato $100's and retire.
1-800-395-7374

ARTS & CRAFTS

Assemble arts, crafts, toys, jewelry, wood items, typing, sewing, computer work from home in your spare time. Great pay. Free details call 1-800-632-8007, 24 hrs. (Fee)

ANTIQUES

"ATLANTIQUE CITY"
1200 Dealer Antiques and Collectibles Extravaganza, Exhibitors fom 45 states. Atlantic City Convention Center. Saturday MARCH 23, 10am-9pm. Sunday, MARCH 24, 10am-5pm.
1-800-526-2724

SCOTT ANTIQUE MARKET
1200 Antique Exhibitor Booths. March 30 & 31. Monthly - November thru June. Ohio State Fairgrounds - Columbus, Ohio I-71, Exit 17th Avenue (614) 569-4112

ARTICLES FOR SALE

Arcade Games for homes pinball, video, pool, skeeball, jukes, more. New & reconditioned, fully warranted. also place games at business locations.
THE FUN HOUSE
609-371-9444

METAL ROOFING AND SIDING
for Houses/Barns. Incredible Proven Product. Super Attractive. Low Cost. Easy Installation. GUARANTEED 20 Years. We Cut To The Inch. Fast Delivery. FREE Literature.
(717)656-1814

Set of Accoustic Response Speakers
3 way home theatre sound. 12" PIP cone woofers, 4" mid-range, 3" dome tweeter. Brand new, still in original package. $300 or best offer. 680-6411

CHOCOLATE MOLDS
Brand new. Over 200 designs to choose from. Holiday and other occasions available.
759-1846

WOLFF TANNING BED
Montego Bay Classic 2400. Less than 200 original hours. Asking $2500 FIRM! Call Jill 748-4931 between 11am & 5pm.

WOLFF TANNING BEDS...TAN AT HOME
Buy Direct and SAVE! Commercial-Home Units From $199.00 Low monthly payments! FREE NEW Color Catalog. Call Today
1-800-842-1305

ARTICLES WANTED

I BUY ANYTHING OLD. CALL GENE
696-4908

LIONEL, FLYER AND OTHER TOY & MODEL TRAINS
COLLECTOR
PAYS TOP PRICE
CALL 1-800-464-4671
OR 201-829-1006

WANTED
USED AIR CONDITIONERS
CASH
482-3681

BUILDING MATERIALS

Steel Buildings
40'x27' was $6,450, balance $3,150. 40'x56'x14' was $8,325, balance $5,325. 50'x100'x18' was $18,672, balance $10,672. Must sell. Don
1-800-292-0111

FURNITURE FOR SALE

*Used Filing Cabinets
*Chairs*Desks
EDELSTEIN OFFICE FURNITURE WHSE.
946 Market St. Paterson
Cor Lakeview Ave & Rt 80. 523-6153
3% N.J. Sales Tax

Childs Dresser
White with brass trim. $200. Call 661-2405

Ethan Allen Dining Rm table & chairs. Leaves & pads incld. Great condition. $650 338-4325

MATTRESS/BOX SPRING SET
*Ortho
*Never Used
*New in package
*Cost $350.
*Sell $100 Cash
256-2526

GARAGE SALES

HUGE Multi FAMILY
21 Rawson St. Bfld (off Montgomery)
CLOTHING - Womans/Juniors (sz 8-10) Lg selection of designer/brand names, some new-all like new. Fur coat, suits, dresses, gowns, blazers, blouses, purses, coats, shoes (sz 5-6), new suits & sp jkts
JEWELRY - Lots of costume jewelry!
TOYS - Schwinn bike, tricycle, jeep Sahara, V-Tech video painter, Bingo, Sports equipt, kits table/chairs, toychests, games,books
GIFTS/HSEWARES
Glass, ceramics, plates, wicker, lamps, pictures, etc.
MISC - A/C's, weights/bench, 1986 Ford Tempo,(make offer)
Held Inside - Rain or Shine. Fri/Sat/Sun 3/22,23,24 - 9-5.

LAWN/GARDEN

PRIVACY HEDGE
Clearance overstock, 3 1/2' - 4 1/2' Cedar (Arborvitae) trees. Regularly $19.95, now $7.95. Free shipping - 12 tree min. Also available - pine, birch, lilac. Discount Tree Farm.
Phone 1-800-889-0823

PETS FOR SALE

$150 PUP SALE
$150 buys any pup in #1 Puppy House. Good Selection. MC/Visa Open March 23 & 24. Hrs: 10-5, J.P. O'Neill Kenneks, US Hwy 1, Princeton, NJ. Across road form Hyatt Hotel (no checks)

Dalmation Puppies - AKC reg. Champ lines. Alot of pup for the buck. Nutley's finest. 667-8067

REAL ESTATE

EQUAL HOUSING OPPORTUNITY

All Real Estate advertised herein is subject to the Federal Fair Housing Act of 1968 which makes it illegal to advertise "any preference, limitations, or discrimination based on race, color, religion, sex, natural origin, familial status or handicap or intention to make any such preferences, limitation or discrimination"

We will not knowingly accept any advertising for Real Estate which is in violation of the law. All persons are hereby informed that all dwellings advertised are available on an equal opportunity basis.

To complain about discrimination in housing, call HUD's national toll free number.

1-800-424-8590

South Carolina
LAKEVIEW BARGAIN!
$19,900 Free Boat Slip! Beautifully wooded lot w/ free private boat slip in spectacular waterfront community abutting golf course. Paved roads, water, sewer, more! Excellent financing. Waterfront also available. Call now. 1-800-704-3154. Timberlake Estates.

Trenton, State House Location, offering 4,692+/SF with 2,500+/ on the first two floors for lease. Ideal for the lobbist, lawyer, professional with immediate State House access. Call for additional information.
Richardson Commercial
609-586-1000.

STORES FOR RENT

Nutley - Retail or Professional. Modern tudor bldg. Best area of Franklin Ave. 2 side by side. Rent as 1 or both. Approx 450 sq. ft. each. Call owner 661-0717.

CONDOS FOR SALE

Belleville $59,900
FAIRWAY VIEW
1 BR condo featuring large living room, kitchen w/dining area; 2 pets allowed. Nights & weekends 1-800-621-8799 Cirkus Realty 773-6262

HOUSES FOR SALE

BELLEVILLE
4 Fam., good income & area. $181,900.
1 HR Photo store, $40,000.
2 BR, 2 bth Condo $95,000.
MONTELL REALTORS
759-6900

Glen Ridge - Classic Col. Lg Lr, DR, waterfront, mod eik, laund. rm, paneled great room. 6 BR's, 3 1/2 bths. Income producing garage apt. Prestigious neighborhood. $595,000. 744-4254

HOUSES FOR SALE

BELLEVILLE
GRACIOUS EXECUTIVE RESIDENCE
This spacious 35 year young, six bedroom, three bath Bellerville colonial on a 100 x 105 lot with a built-in pool; is the one you have been waiting for. Two hot tubs, sauna, finished basement and many more extras. A must see, one of a kind home. Call today for a private showing.

FIRST TIME OFFERED
This is a first time buyer's dream come true. This Belleville home sits on a 40 x 100 lot and features a living room, formal dining room and country kitchen with hardwood floors and chestnut trim on the first floor. The second floor includes tow bedrooms and full tile bath. Driveway and garage included. A little TLC is needed to make this a real charmer. Great location and priced to move at $93,500.

ARLINGTON REAL ESTATE CO. INC.
991-0905
-REALTORS-

GOVERNMENT FORECLOSED HOME FROM $1.00
(Repair needed) Delinquent Tax, Repo's, REO's, FDIC, RTC, IRS. Your area. Toll free
1-800-898-9778
Ext. H-5139 for current listings.

HOUSE BEAUTIFUL...
is the only way to describe this lovingly maintained half brick Tudor, with ribbon detailed oak floors, stained glass windows, and new plaster ceilings. A third floor bedroom/den provides a perfect hideaway, and the double lot will delight you with its beautiful flowers and plantings. Call for an appointment or further information on this great home, priced to sell at $199,900.
BURGDORFF REALTORS
(201) 783-2085

HOUSE HUNTING?
Use Your Computer! Call for Free floppy disk. Realtors HomeSteadNet Property Search System. NO cost for use. Call today 1-800-542-7885

Nutley - By Owner
Charming cape nr park & schools. 23x14 ft Master BR, Sunrm, Rose gdn. 12 mi to NYC. Open house 3/23,24,30,31; 10a-4p. Will be sold by 3/31 to highest bidder over $139,000. 661-4172.

Nutley - Spring Garden, 3 BR, 1.5 baths, 47 x 200 lot, new custom kit w/ built-in micro, frig, stove, D/W. LR/DR, laun, stand up attic, att. garage, patio. Prin. only. $173,900.
Call 661-2938.

NUTLEY
2 FAM residential area, conv. to trans, schools & stores. 5 rms ea flr, sep entries, 2 car gar! Lg mod kits, sep heat & utils. $170's - all offers!

Interesting well planned RANCH! 2 lg BR's, lg LR, fam rm, built in gar, lg level property w/CA & lawn sprinkler system on quiet st. $150's. All Offers!

BELLEVILLE
Well Kept COL w/mod kit, lg DR w/stained glass window, frpl/LR, 3 BR's, fam rm, 2 car gar. on tree lined st. Low $160's. ALL OFFERS! REALTOR CALL US ON OUR OTHER PROPERTIES!
RECORDS REALTY
3 High St Nutley
667-5500
Open Sundays 12-5pm

NUTLEY
NEW LISTINGS
Radcliffe Section.
3 BR's, 1 1/2 bath, LR, FDR, EIK, fin bsmt, att. gar. plus much more.
Asking $205,000.

Spring Garden section. Good condition starter home, 1 1/2 bths, att gar., pvt section of town. Asking only $135,000.
Call Marie at
Century 21
Stanford Agency
235-9000 or
eves 667-1940

NUTLEY
Spring Garden section. 4 BR expanded Cape with new kitchen, formal dining room. Just reduced! $158,000. A must see! Call Marie at Century 21 Stanford Agency 235-9000 or eves. 667-1940.

HOUSES FOR SALE

Oceanside Realty
Surf City, LBI
Best Buys - Estate Sale, Oversized Cape, asking $169,900. New Oceanfront $689,000. Bayfront - Lazy Point $399,000. Loveladies 4-brm Contemporary $389,000.
609-494-3800

Union - Expanded cape, 4 BR's, 2 baths, hrdwd floors, fam rm, security system, garage. Best offer over $162,000. Call 908-688-7521.

VACATION RENTALS

BAHAMA CRUISE
5 days/4 nights Underbooked! Must Sell! $279/cpl. Limited tickets.
1-800-414-4151 ext 5233 Mon-Sat 9a-10p

APARTMENTS UNFURNISHED

Belle - 1 BR apt. 2nd fl. Utils incl. $550/mo. Female pref. 1 mo sec. Av 4/1. 371-3793/751-1321.

Belle - 3 rms, H/HW incl. Off Washington Ave. $575/mo. Call 473-2969 Beeper 308-5702.

BELLEVILLE
4 rooms, 1 BR, LR, DR (or 2nd BR) newer kitchen. $600 mth + utils.
NUTLEY
3 rooms, $525 + utilities.
4 rooms, 1st fl, 2 BR's, LR, kitchen. Parking avail. $700 mth, H/HW incld. Call Celeste at:
COSTANTINE REALTY
REALTOR 667-7070

BELLEVILLE - 1 BR ultra modern garden apt in quiet community. Extras include W/W cpt, H/HW, laudry rm, safe parking & the best deal in the area. Call 759-8379.

Belleville 5 rms, $800 + utils. No pets. 1 mth sec.
481-3817 (days) or
751-2249 (eves)

BELLEVILLE
2 BR's, LR, EIK, DR. Carpeted. $775 H/HW incld.
Call Celeste
CONSTANTINE REALTY
REALTOR 667-7070

Belleville
MUST BE SEEN!
Completely renovated 6 rms. 2 BR, lg LR, DR, kit, sunrm/3rd BR. No pets. $900 + utils. 751-4971.

Belleville 2 Apts.
6 rms, 2nd fl. New carpet, $800 + utils.
Basement studio, $450 inclds all. Single pref. 1 mth sec. Absolutely no pets. 751-5625

Belleville - 4 rms, young couple pref. No Pets. H/HW supplied. Call 759-1709

BELLEVILLE
3 rms, laund. fac., $575 inc. H/HW.
Beautiful 4 rms, W/W, laund. $700 +.
5 rms, Children OK, $850 +.
NUTLEY
4 rms $695, H/HW inc.
MONTELL REALTORS
759-6900

BELLEVILLE
3 mod rms, 1st fl, supply own utils.(Silver Lake Loc) $450/mo.
4 rms, 2nd fl. Supply own utils. $600.
6 mod rms, 1st fl, Supply own utils. $750.
BLOOMFIELD
2 1/2 mod rms, garden apt, H/KW + pkg incl. $600/mo.
4 rms, 2nd fl, H/HW inc. $700/mo.
METRO AGENCY
REALTORS 751-3400

BELLEVILLE
NO FEE
1 & 2 BR APTS
Garages Also Available
NISMAR REALTY
779-4665

Belleville - 3 rms, 3rd fl, H/HW supp, No Pets. $600/mo. Av April. Call 751-2763, 10am-9pm.

BELLEVILLE
3 BR, 6 rms, $775, 2 family, kids OK, storage, yard. Near trans.
ELITE BROKERS
680-4700

BELLEVILLE
Studio, $450, utils inc. Storage... Also-1 BR, $525, utils inc, W/D hkups.
ELITE BROKERS
680-4700

BELLEVILLE
2 BR Garden, $675, utilities incld. Kid OK, laundry, AC, 1st flr, pkng avail.
ELITE BROKERS
680-4700

APARTMENTS UNFURNISHED

BELLEVILLE
2 BR grdn, $825 incl H/HW. Avail immed.
MARZULLI
REALTOR 743-2306

BELLEVILLE
Mod 2 level, 7 rm apt, LR w/frpl, DA, EIK, 3 BR, w/d hkup. Avail immed. $970 + utils.
MARZULLI
REALTOR 743-2306

Bfld- 1 BR apt, $550, H/HW, 1 1/2 mo sec. No pets. Must qualify. 743-9077, after 6 pm.

BLOOMFIELD
3 1/2 lg ultra mod rms, with W/W carp, H&H/W sup. Laund fac on premises. Prkng space. Call 743-8642

BLOOMFIELD-loc value
3 & 4 rms. Spotless w/ new kit & new app., newly fin. hardwood flrs, great closets, H/HW, on site laund, well maintained, trans to NYC, all convs at front door.
Call 743-7261

BLOOMFIELD
Studio, $450, utils inc. Small pet OK. Also-1 BR, $525, utils inc, yard, storage.
ELITE BROKERS
680-4700

BLOOMFIELD
2 BR, $650, 2 fam, Kid & pet OK, storage, yard. Near trans & shop.
ELITE BROKERS
680-4700

BLOOMFIELD
3 BR, $800, utilities incld. Kids & pets OK. Storage & Pkng. Near trans & shops.
ELITE BROKERS
680-4700

BLOOMFIELD
Mod 2 rm studio, w/refrig. Avail 4/15. $450 inclds H/HW/G/E.
MARZULLI
REALTOR 743-2306

BLOOMFIELD
2 - 2 1/2 rms, adorable apts for 1 person, $525-$575 inclds H/HW, Avail. immed.
MARZULLI
REALTOR 743-2306

BLOOMFIELD
Grdn apt, 2 BR, laun, park, $750 inclds H/HW.
MARZULLI
REALTOR 743-2306

BLOOMFIELD
5 1/2 rms, w/frpl, $850 + utils. Avail 4/1 or 4/15.
MARZULLI
REALTOR 743-2306

BLOOMFIELD
Mod 5 rm apt, LR, DR, kit & 1 BR + small room for office, off st park, w/d hkup. Avail. 4/1/96, $825 inclds H/HW.
MARZULLI
REALTOR 743-2306

BLOOMFIELD
Mod. 1 BR apt w/refrig. $725 inclds H/HW/G/E. Avail 4/1/96.
MARZULLI
REALTOR 743-2306

Fox Hall Passaic Pk. Brock Avenue
1 Bedroom includes H/HW, gas cooking, W/W carpets. No pets. From $695.00
201-777-5222
201-473-2800

Kearny - 5 rms, 2nd fl, $685/mo + utils. No Pets. 1 mo sec. Avail 4/1. Call 997-5865, 5-9pm.

No. Newark - 3 remodeled rms, H/HW & gas incl. New rugs, frig, stove. Adults pref. $450/mo.482-6915, lv mess.

No. Newark - 4 rms, priv home, all utilities incl. $575/mo. Call between 6-10pm, 483-4424.

No. Nwk - Mod. 3 1/2 rms, LR, EIK, 1 BR, Lg closets, C/A. Close to shops & trans.482-6010

Nutley - 4 lg mod. rms, 2 BR's. Avail. now. Cpl pref. No Pets. $785/mo. Nr NY trans. 335-5033.

NUTLEY
1 BR garden, $755, utilities incld. Laundry, pkng. Also-1 BR, $550 utils incld, storage, pkng.
ELITE BROKERS
680-4700

NUTLEY
2 BR Garden, $755, utils incld. Kids OK, laundry, AC, 1st flr, pkng avail.
ELITE BROKERS
680-4700

NUTLEY
3 BR, 6 rms, Duplex, $900, kids OK, pkng, storage, yard, W/D hkups.
ELITE BROKERS
680-4700

APARTMENTS UNFURNISHED

NUTLEY
3 rms, $750, H/HW.
3 rms, $625, H/HW.
4 rms, $725, H/HW.
4 rms, $800 +.
Whole house, $1200 +.
BELLEVILLE
3 rms, $450, H/HW.
3 rms, $450 +.
3 rm Grdn, $685, H/HW.
3 1/2 rms, $575, H/HW.
4 rms, $600 +.
4 1/2 rms, $800, H/HW
5 rms, $775 +.
BLOOMFIELD
2 rm, studio $525, H/HW.
3 rms, $500, H/HW.
3 rms, $600, H/HW.
5 rms, $870, H/HW.
COSTANTINE REALTY
REALTOR 667-7070

NUTLEY
3 rm Grdn, $725 inc.
3 1/2 rm Grdn, $825 inc.
4 rms, $725-$825.
BELLEVILLE
3 rms, $600 inc ht.
4 rms, $720 +.
4 rm Condo, $1000.
5 rms, $775 inc ht.
5 rms, $800 +.
BLOOMFIELD
4 lg rms, $700 inc. ht.
CENTRE REALTY
Realtor 667-5100

NUTLEY
Apt. complex 2nd flr. 4 1/2 rms. $725, per mth w/lease, pkng. No pets. Near trans & stores Avail. immed. REALTOR:
RECORDS REALTY
3 High St Nutley
667-5500

NUTLEY
Arla Landra Apts.
Passaic Avenue
1 Bedroom includes H/HW, gas cooking, W/W carpets. No pets. From $695.00
201-235-1683
201-473-2800

Nutley Avail. immed. 3rd fl apt. 3 rms, $650, all utils incld, off st pkng, no pets. Call 575-9573 (days) 256-8536 (eves.)

NUTLEY
GARDEN SETTING
Superbly prepared immaculate 1 & 2 bedroom apts. nestled in quiet, countrylike landscape. Every apt. a gem with location & all the conveniences of city living. All new kitchens & new appliances. Good closets, gleaming hardwood flrs. On-site parking, garages, laundries. Well maintained & intelligently managed with you in mind. (No pets)
On Site Rental Office
Open 7 Days
Call 201-667-0176

Nutley Gateway, 1 BR Condo. Avail 4/1. Pkng, on-site laund. $795, H/HW/gas incld. 1 mth sec. 661-0241

CONDOS FOR RENT

Bloomfield 2 BR's. Avail 4/15. 1 bth, mod kit, LR, DR, laund, walk-in closets, CA, W/W, balcony. $1050 mth. 767-1186

BLOOMFIELD
1st flr, mod 3 rm apt, ref, gar, $685 incl H/HW.
MARZULLI
REALTOR 743-2306

GARAGE FOR RENT

Belleville - Garage for Rent. For car or storage. $75/mo. Please call 759-8280.

Garage for Rent
Ohlson Ave. Nutley
$50/month
Call 667-4477.

OFFICE RENTALS

Nutley $7.00 a sq. ft. including heat. Call Celeste Federico at:
Costantine Realty
667-7070

Nutley - Professional office space, 2nd fl, prime location, H/HW incl. On site pkng. Avail 4/1. Call 667-7233, 10am - 5pm.

Nutley -Office Sharing Franklin Ave. Prof office, 1st fl, w/parking. One lg office w/use of conf. room/lib., recpt area. (201) 661-5001.

Nutley Retail space at busy traffic light intersection. $7.00 a sq. ft.
Mac Munn Co. Realtors
667-3440

HELP WANTED FEMALE

Attention Landlords! Apts Wanted. We have all prospective tenants. No fee to landlord.
COSTANTINE REALTY
266 Franklin Ave., Nutley
REALTOR 667-7070

50th ANNIVERSARY SHOPRITE

OVER 2,000 ITEMS ON SALE EACH WEEK!

ShopRite is the LOW Price Leader!

The MEATing® Place

WT. AVG., WITH POP UP TIMER
Perdue Oven Stuffer Roaster 1/2 PRICE U.S.D.A. A GRADE .69 lb.

PERDUE, TWIN PACK
Fresh Cornish Hens U.S.D.A. A GRADE 1.59 lb.

GRADE 'A'
Perdue Whole Fryers PERDUE U.S.D.A. A GRADE .79 lb.

REG., 1.99 LB., FRESH
ShopRite Ground Turkey 25% OFF 1.49 lb.

FRESH 5-LBS. OR MORE, JUMBO PACK, ShopRite
Turkey Wings or Drumsticks U.S.D.A. A GRADE .79 lb.

6-LBS. OR MORE, DRUMS, THIGHS OR WHOLE CHICKEN LEGS WITH THIGHS
Tyson/Holly Farms Chicken Parts U.S.D.A. A GRADE .99 lb.

BONELESS / 9 LB. AVG. UNTRIMMED, CUSTOM CUT FREE, BEEF BUTT
Tenderloin For Filet Mignon SAVE AN ADDITIONAL 5.00 PER PKG. WITH CLIP LESS COUPON, LIMIT 1 - DR. USDA SELECT 3.99 lb.

BEEF LOIN, BONE IN
Tailless Shell Steaks SAVE 3.00 PER LB. USDA CHOICE 3.99 lb.

PORK LOIN, RIB CUT ROAST OR
Center Cut Pork Chops TASTE WHAT'S NEXT 2.79 lb.

REG., 1.89 LB., FRESH, SWEET OR HOT, FAMILY PACK, OLD FASHION
ShopRite Italian Sausage 25% OFF STORE MADE PRICED HIGHER 1.41 lb.

THIN CUT FROM LEG
Veal Cutlet For Scallopini SAVE 3.00 PER LB. 5.99 lb.

7 TO 9-LB. AVG., CUSTOM CUT, UNTRIMMED FOR FILET MIGNON
Whole Beef Tenderloin USDA SELECT 6.99 lb.

The Produce Place

IMPORTED
Bartlett Pears .69 lb.

4-LB. BAG, CALIFORNIA
Navel Oranges ShopRite Sale Price 1.99 -.50 FINAL COST 1.49 SR

GET A TASTE FOR LIFE WHITE OR PINK
Florida Grapefruit 40 SIZE 4 for .99

SWEET
Black Grapes .99 lb.

A UNIQUE TART/SWEET TASTE
Empire Apples .89 lb.

TRY IN CEREAL
Red Ripe Strawberries 1.29 1-pt.

SERVE WITH HOT CHEESE SAUCE
California Broccoli 14 SIZE .99

GREAT ON A STEAK
Yellow Onions 3-lb. bag .99

LARGE
California Artichokes 4 for 1.99

HIGH IN VITAMIN 'C'
Brussel Sprouts 10-oz. cup .99

CRISP
Fresh Carrots 5-lb. bag 1.99

FRENCH, ITALIAN, EUROPEAN OR CAESAR
Variety Salads 10-oz. pkg. 1.99

The Dairy Place

ANY VARIETY
TCBY Fantastics Fat Free Yogurt 1/2 PRICE 3 1.00 16-oz. cons.

DECAF, DIET OR REGULAR
Turkey Hill Iced Tea 1/2 PRICE 64-oz. cont. .99

WHY PAY MORE™
ShopRite 1% Milk 1-gal. plastic 2.29

The Grocery Place

1120 TOT. SHEET CT.
Angel Soft 4-Pk. Bath Tissue PRICE PLUS club Members SAVE .50 PAY ONLY MFR .49 1/2 PRICE UP TO 4 DISCOUNTS

10.8-OZ. BOX ANY VARIETY, REG. OR LOW FAT
Kellogg's Pop Tarts UP TO 4 DISCOUNTS PER VARIETY PRICE PLUS club Members SAVE .55 PAY ONLY MFR .99

EXCEPT DECAF.
Savarin Reserve Blend Coffee 10.5-oz. can 1.49

PLUS DEP. WHERE REG. OR. PEPPER, SEAGRAMS, FRESCA, SPRITE, M.T MAID OR REG., DIET, CAFF. FREE OR CLASSIC
Coke 2 Ltr. btl. .99

300 TOT. SHEET CT.
Coronet 3-Pk. Towels ShopRite Sale Price 1.99 -1.00 FINAL COST 1/2 PRICE MFR .99 PRICE PLUS Clip Less Coupon LIMIT 1

ANY VARIEY LIQUID
Palmolive Dish Detergent 1-pt. 6-oz. btl. .99

100-OZ. BTL., SCENTED, FREE OR WITH BLEACH, ULTRA LIQUID LAUNDRY
Arm & Hammer Detergent LESS THAN 1/2 PRICE PRICE PLUS club Members SAVE 2.50 PAY ONLY MFR 1.49 UP TO 4 DISCOUNTS PER VARIETY

LEMON MERINGUE, APPLE CRUMB, COCONUT CUSTARD OR
Rittenhouse 10" Apple Pie 38 to 42-oz. box 2.99

Lenten Seafood

WHERE AVAIL.

FARM RAISED
Fresh Salmon Steaks 3.99 lb.

FARM RAISED
Salmon Fillet 4.99 lb.

FARM RAISED
Bay Scallops 1-lb. bag 2.99 SAVE AN ADDITIONAL 1.00 PER BAG WITH PRICE PLUS CARD, UP TO 4 DISCOUNTS SR

The Deli Place

REG., THICK OR NO SALT ADDED
Oscar Mayer Sliced Bacon 1/2 PRICE 1.74 lb. pkg.

REGULAR OR BUNSIZE
Kahn's Beef Franks 1/2 PRICE 1-lb. pkg. 1.49

WHY PAY MORE™
Kahn's Meat Franks 1/2 PRICE 1-lb. pkg. 1.39

WHY PAY MORE™
Wilson Meat Franks 1-lb. pkg. .99

Health & Beauty Care

4-OZ. POWDER OR 1-OZ. LIQUID
Cover Girl Clean Make-Up LOCKED IN SAVINGS 2.99 each

COOL MINT GEL OR
Listerine Toothpaste 6.4-oz. tube 2.99

General Merchandise

NEW RELEASE AVAIL. 3/19/96
"Babe" The Video 14.95

AVAIL. 3/19/96 ON COMPACT DISC
The Beatles Anthology II 22.85 each

March Is Frozen Food Month

REGULAR OR LIGHT, ANY VARIETY
Budget Gourmet Entreees 1/2 PRICE .99

ANY VARIETY
Banquet Meals 6.75-oz. to 11-oz. box .99

CUT BEANS, YELLOW CORN, PEAS OR MIXED
Hanover Vegetables 1/2 PRICE 16-oz. pkg. .69

ANY VARIETY, REG. OR NON-FAT FROZEN YOGURT OR
Kemp's Ice Cream 1/2 PRICE ½-gal. cont. 1.99

Clip Less with "Clip Less" Coupons

4-PK. PKG., 40, 60, 75 OR 100 WATT
Sylvania Soft White Bulbs Everyday Low Price 1.74 .75 FINAL COST MFR .99 PRICE PLUS Clip Less Coupon LIMIT 1

8-OZ. REGULAR OR LITE, NON-DAIRY
Cool Whip Topping ShopRite Sale Price 1.49 -.75 FINAL COST 1/2 PRICE MFR .74 PRICE PLUS Clip Less Coupon LIMIT 1

64-OZ. CONT., ANY VARIETY, ORANGE JUICE
Tropicana Pure Premium ShopRite Sale Price 1.99 -.50 FINAL COST 1.49 SR PRICE PLUS Clip Less Coupon LIMIT 1

10-OZ. PKG., CHOPPED BROC. OR SPINACH, CUT OR FRENCH BEANS, CUT CORN, LEAF SPINACH, SWEET PEAS OR
Birds Eye Mixed Vegetables ShopRite Sale Price .59 -.30 FINAL COST 1/2 PRICE MFR .29 PRICE PLUS Clip Less Coupon LIMIT 1

The Appy Place

STORE SLICED
Olymel Imported Ham 2.99

STORE SLICED, YELLOW OR WHITE
New Yorker American Cheese 3.49 lb.

CHEF'S EXPRESS (WHERE AVAIL.) BONELESS GRILLED
Lemon Chicken Breast 6.99 lb.

Fresh Bake Shoppe

WHERE AVAIL.

LEMON, CHOCOLATE, ANY VARIETY OR COCONUT CREAM
Freshly Baked 8" Meringue Pies 2.99

20-OZ.
Freshly Baked Italian Bread 1.29 pkg. of 2

IN THE FLORAL SHOPPE, LOADED WITH BLOOMS
Colorful Pansies 1/2 PRICE 6" 1.99

Prices effective in New Jersey, North of Trenton (ex.Montague, N.J.) including E. Windsor, N.J. & Rockland & Richmond Counties, N.Y. In order to assure a sufficient supply of sale items for all our customers, we must reserve the right to limit purchase to 4 of any sale items, except where otherwise noted. Not responsible for typographical errors. Items sold to other retailers or wholesalers. Artwork does not necessarily represent items on sale, it is for display purposes only. Sun. sales subject to local blue laws. PRICE PLUS® ITEMS LIMIT 4 DISCOUNTS PER ITEM, PER FLAVOR, PER VISIT (UNLESS OTHERWISE NOTED). Copyright WAKEFERN FOOD CORP., 1996. Effective Sun., March 17 thru Sat., March 23, 1996.

MICRODEX
FILE SEPARATOR

MICRODEX
FILE SEPARATOR

200-052885-1

200-052885-1

MICRODEX
FILE SEPARATOR

MICRODEX
FILE SEPARATOR